

## CONTENTS

Title	Page
Abbreviations	
Chairman's Message	1
Introduction	3
Places available for Admission	4
<b>PART ONE</b>	
Admissions Policy	6
Minimum requirements for Admission	6
Distribution of the total number of places proposed for University Admission	8
Determination of Districts of candidates	12
Competition for Admission	12
Ineligibility for Admission / Continuation as internal students once being admitted	13
Subject Streams and courses of study	14
Subject pre-requisites for courses of study	15
<b>Arts Stream</b>	
Arts	15
Arts (SP)	16
Arts (SAB)	17
Communication Studies	17
Peace & Conflict Resolution	17
Islamic Studies	17
Arabic Language	18
Music/Dance/Art & Design/Drama & Theatre/ Visual & Technological Arts/Visual Arts	18
<b>Commerce Stream</b>	
Management	19
Public Management (Special)	19
Estate Management & Valuation	19
Commerce	19
Management Studies (TV)	21
Business Information Systems (Special)	21
<b>Biological Science Stream</b>	
Medicine	22
Dental Surgery	22
Veterinary Science	22
Agricultural Technology & Management	22
Agriculture	22
Food Science & Nutrition	22
Food Science & Technology	22
Ayurveda / Unani / Siddha	23
Biological Science	23
Applied Sciences (Biological Science)	23
Health Promotion	24

Title	Page
Nursing	24
Pharmacy	24
Medical Laboratory Sciences	25
Radiography	25
Physiotherapy	25
Molecular Biology & Biochemistry	26
Fisheries & Marine Sciences	26
Environmental Conservation & Management	26
Animal Science & Fisheries	26
Food Production & Technology Management	27
Agricultural Resource Management & Technology	27
Agric Business Management	27
Green Technology	27
<b>Physical Science Stream</b>	
Engineering	28
Engineering (EM)	29
Engineering (TM)	29
Physical Science	29
Computer Science	29
Information & Communication Technology	29
Applied Sciences (Physical Science)	30
Transport & Logistics Management	31
Industrial Statistics & Mathematical Finance	31
Statistics & Operations Research	31
Computing & Information Systems	31
Information Technology (IT)	32
Management & Information Technology (MIT)	32
Quantity Surveying	32
Surveying Science	33
Town & Country Planning	33
Architecture	34
Design (Architecture)	34
Fashion Design & Product Development	34
Landscape Architecture	35
Law	36
Facilities Management	36
Computation & Management	36
Management and Information Technology (SEUSL)	37
Science & Technology	37
Computer Science & Technology	37
Entrepreneurship & Management	38
Animal Science	38
Export Agriculture	38
Tea Technology & Value Addition	38
Industrial Information Technology	39
Mineral Resources & Technology	39
Aquatic Resources Technology	39
Palm & Latex Technology and Value Addition	39
Hospitality, Tourism and Events Management	40
Physical Education	40

<b>Title</b>	<b>Page</b>
Sports Science & Management	40
Speech & Hearing Sciences	40
Information Technology & Management	40
Tourism & Hospitality Management	41
Information Systems	41
Course Preferences	42
Format for Change the order of Course Preference (Speciman)	43
Application Procedure	44
Assignment of Students to Universities	44
Filling of Vacancies	44
Postponement of Admission	45
Transfer of Students	45
Appeals	46
Specimen form for Inter University Transfers	47
Specimen form for Appeals	49
Objections	51
Addresses for Correspondence	51
Programme of developing the leadership abilities and positive thinking	51
<b>PART TWO</b>	
<b>Special Admission</b>	
Blind and Differently Abled Candidates	52
Students who have Excelled in Fields other than Studies	52
Enlisted Personnel of Armed Forces, Police Service & Special Task Force	53
Sri Lankans who have studied abroad and foreign students	53
Admission of Teachers	54
<b>Additional Intake</b>	55
<b>Application for admission under special provisions</b>	56
<b>Application for admission of Blind / Differently abled candidates</b>	57
<b>PART THREE</b>	
Instructions to fill the Application form for Admission	58
Codes assigned for each course of study	64
Codes assigned for each University / Campus / Institute	65
Available courses in Universities / Campuses / Institutes	65
<b>Additional Information</b>	
G.C.E. (O/L) requirements	66
<b>PART FOUR</b>	
Annex 1 - Particulars of Courses of Study	69
Annex 2 - Subject Index	100
Annex 3 - Addresses of Universities & Institutes offering undergraduate courses	104
Annex 4 - Minimum "Z" score for selection to various courses of study in respect of each district - Academic Year 2010/2011	105
<b>Application form for University Admission</b>	

## ABBREVIATIONS

<b>UGC</b>	-	<i>University Grants Commission</i>
<b>CBO</b>	-	<i>University of Colombo</i>
<b>PDN</b>	-	<i>University of Peradeniya</i>
<b>SJP</b>	-	<i>University of Sri Jayewardenepura</i>
<b>KLN</b>	-	<i>University of Kelaniya</i>
<b>MRT</b>	-	<i>University of Moratuwa</i>
<b>UJA</b>	-	<i>University of Jaffna</i>
<b>RUH</b>	-	<i>University of Ruhuna</i>
<b>EUSL</b>	-	<i>Eastern University, Sri Lanka</i>
<b>SEUSL</b>	-	<i>South Eastern University of Sri Lanka</i>
<b>RUSL</b>	-	<i>Rajarata University of Sri Lanka</i>
<b>SUSL</b>	-	<i>Sabaragamuwa University of Sri Lanka</i>
<b>WUSL</b>	-	<i>Wayamba University of Sri Lanka</i>
<b>UWU</b>	-	<i>Uva Wellassa University of Sri Lanka</i>
<b>UVPA</b>	-	<i>University of the Visual &amp; Performing Arts</i>
<b>OUSL</b>	-	<i>The Open University of Sri Lanka</i>
<b>IIM</b>	-	<i>Institute of Indigenous Medicine</i>
<b>GWAI</b>	-	<i>Gampaha Wickramaarachchi Ayurveda Institute</i>
<b>UCSC</b>	-	<i>University of Colombo School of Computing</i>
<b>SVIAS</b>	-	<i>Swami Vipulananda Institute of Aesthetic Studies</i>
<b>RAFA</b>	-	<i>Ramanathan Academy of Fine Arts</i>



## CHAIRMAN'S MESSAGE

It is with great pleasure that I issue message to the book titled “Admission to Undergraduate Courses of the Universities in Sri Lanka, Academic Year 2011/2012”. Gaining a degree is a major step in your life. The degree programmes in universities will not only provide you with a wide range of courses to suit your individual needs and ambitions, but will also nurture your sense of purpose and vision.

If you are thinking about studying at a university, selecting a course which suits your needs, interests and future plans can be a difficult decision. This publication aims to help you make that choice by giving you information about the courses available in universities, rules and regulations for university admission, minimum qualifications required for university admission and subject pre-requisites for certain courses of study.

I hope that you find this publication useful and informative and that the information provided will help you make informed decisions about the course you eventually pursue.

Admission to universities is extremely competitive. Out of 54,124 students who applied for university admission based on the 2010 G.C.E. (A/L) Examination only 22,016 students were selected. As a percentage this works out as 40.7%. However, with your expertise and talent, there is no limit to what you can achieve.

I wish you every success in your studies and hope that your final qualification from the University leads to a happy and fruitful career.

Finally, I take this opportunity to thank the officers and staff of the Admissions Department and the other officers of the UGC who contributed to produce this Handbook.

**Prof. Gamini Samaranayake**  
**Chairman**  
**University Grants Commission**

## 1 INTRODUCTION

- 1.1 The university system in Sri Lanka operates within the framework laid down in the Universities Act No. 16 of 1978. The selection of students for admission to undergraduate courses in the universities is a task assigned to the University Grants Commission (UGC) under the said Act. The UGC carries out this task in consultation with the Universities /Campuses /Institutes.
- 1.2 The UGC selects students for admission to undergraduate courses in the following Higher Educational Institutions / Campuses / Higher Educational Institutes [fourteen (14) National Universities, three (3) Campuses and five (05) Institutes] which have been set up under the Universities Act;

**University of Colombo**  
**University of Peradeniya**  
**University of Sri Jayewardenepura**  
**University of Kelaniya**  
**University of Moratuwa**  
**University of Jaffna**  
**University of Ruhuna**  
**Eastern University, Sri Lanka**  
**South Eastern University of Sri Lanka**  
**Rajarata University of Sri Lanka**  
**Sabaragamuwa University of Sri Lanka**  
**Wayamba University of Sri Lanka**  
**Uva Wellassa University of Sri Lanka**  
**University of the Visual & Performing Arts**  
**Sripalee Campus**  
**Trincomalee Campus**  
**Vavuniya Campus**  
**Institute of Indigenous Medicine**  
**Gampaha Wickramarachchi Ayurveda Institute**  
**University of Colombo School of Computing**  
**Swami Vipulananda Institute of Aesthetic Studies, Eastern University, Sri Lanka**  
**Ramanathan Academy of Fine Arts, University of Jaffna**

- 1.3 The Open University of Sri Lanka (OUSL) established under the Universities Act offers courses of study using distance-learning methodologies. Information regarding admission requirements of the courses of study offered by the OUSL should be obtained from the Registrar, Open University of Sri Lanka, Nawala, Nugegoda.
- 1.4 Admission of students to courses offered by the following institutions is made by the respective Universities / Institutes under the guidance of the UGC. Those seeking admission to courses offered by them should apply to the institution concerned when applications are invited.

Institute of Human Resource Advancement (IHRA), University of Colombo  
Institute of Technology, University of Moratuwa

- 1.5 This Handbook describes the selection procedure for undergraduate courses in the fourteen universities, three Campuses and the five Institutes specified in paragraph 1.2 above. The rules and regulations laid down herein are subject to revision in terms of any decisions made by the Government / University Grants Commission.

Any clarification relating to interpretation of the rules and statements made in this Handbook is the responsibility of the UGC and the decision of the UGC relating to such interpretation thereon shall be final.

## 2 PLACES AVAILABLE FOR ADMISSION

2.1 The following approximate numbers are proposed for admission to each course of study for the Academic Year 2011/2012;

○	Medicine	-	1175
○	Dental Surgery	-	80
○	Veterinary Science	-	100
○	Agricultural Technology & Management	-	200
○	Agriculture	-	520
○	Agricultural Resource Management & Technology	-	150
○	Food Science & Nutrition	-	110
○	Food Science & Technology	-	90
○	Biological Science	-	1210
○	Ayurveda	-	270
○	Unani	-	50
○	Siddha Medicine	-	70
○	Applied Sciences (Biological Science)	-	170
○	Health Promotion	-	50
○	Engineering	-	1315
○	Engineering (EM)	-	50
○	Engineering (TM)	-	50
○	Architecture	-	55
○	Design (Architecture)	-	50
○	Fashion Design & Product Development	-	40
○	Computer Science	-	240
○	Information Technology	-	150
○	Management & Information Technology	-	50
○	Information & Communication Technology	-	150
○	Information Systems	-	80
○	Town & Country Planning	-	50
○	Physical Science	-	1745
○	Quantity Surveying	-	100
○	Surveying Science	-	60
○	Applied Sciences (Physical Science)	-	345
○	Management	-	3505
○	Public Management (Special)	-	75
○	Communication Studies	-	50
○	Estate Management & Valuation	-	60
○	Management Studies (TV)	-	150
○	Commerce	-	520
○	Arts (including Additional Intake)	-	4900
○	Arts (SP)	-	150
○	Arts (SAB)	-	200
○	Law	-	350
○	Peace & Conflict Resolution	-	35
○	Nursing	-	205

○ Pharmacy	-	105
○ Medical Laboratory Sciences	-	100
○ Radiography	-	35
○ Physiotherapy	-	60
○ Environmental Conservation & Management	-	50
○ Facilities Management	-	50
○ Transport & Logistics Management	-	50
○ Molecular Biology and Biochemistry	-	60
○ Industrial Statistics & Mathematical Finance	-	60
○ Statistics & Operations Research	-	50
○ Computation & Management	-	50
○ Fisheries & Marine Sciences	-	60
○ Islamic Studies	-	150
○ Arabic Language	-	100
○ Science & Technology	-	50
○ Computer Science & Technology	-	50
○ Entrepreneurship & Management	-	50
○ Animal Science	-	50
○ Export Agriculture	-	50
○ Music	-	315
○ Dance	-	300
○ Art & Design	-	30
○ Drama & Theatre	-	70
○ Visual Arts	-	70
○ Visual & Technological Arts	-	50
○ Tea Technology & Value Addition	-	50
○ Industrial Information Technology	-	50
○ Mineral Resources & Technology	-	50
○ Business Information Systems (Special)	-	50
○ Management and Information Technology (SEUSL)	-	80
○ Computing & Information Systems	-	80
○ Physical Education	-	35
○ Sports Science & Management	-	65
○ Speech and Hearing Sciences	-	50
○ Animal Science & Fisheries	-	50
○ Aquatic Resources Technology	-	50
○ Palm & Latex Technology and Value Addition	-	50
○ Hospitality, Tourism and Events Management	-	50
○ Food Production and Technology Management	-	60
○ Information Technology & Management	-	50
○ Tourism & Hospitality Management	-	100
○ Agric Business Management ( <i>New</i> )	-	50
○ Green Technology ( <i>New</i> )	-	50
○ Landscape Architecture ( <i>New</i> )	-	50
<b>Total Proposed Intake for 2011 A/L Examination</b>	<b>-</b>	<b>22110</b>



# PART ONE

## 3 ADMISSIONS POLICY

- 3.1 Admission of students to Universities in Sri Lanka is being done on the basis of an admission policy laid down from time to time by the University Grants Commission with the concurrence of the Government.
- 3.2 The following admission policy will apply in respect of the *Academic Year 2011/2012* for admission to Universities.
- 3.2.1 Selection of students will be determined on the basis of rank order on average Z Scores obtained by candidates at the G.C.E. (A/L) Examination held in 2011 released by the Commissioner General of Examinations.

### 3.2.2 Minimum Requirements for Admission:

Candidates who are pronounced eligible by the Commissioner General of Examinations should have obtained;

- (a) at least 'S' Grades; in all three approved subjects; and
- (b) a minimum mark of 30% for the Common General Paper

#### **NOTE**

*Candidates who are pronounced ineligible by the Commissioner General of Examinations due to not satisfying (b) above are also allowed to apply for university admission only if they have already satisfied at previous attempt / attempts or would satisfy at any future attempt the said requirement within the three attempts allowed to sit the G.C.E. (A/L) Examination for the purpose of university admission.*

### 3.2.3 Admission Criteria

- 3.2.3.1 **In the case of Arts courses** [i.e. Arts, Arts (SP), Arts (SAB), Communication Studies, Peace & Conflict Resolution, Islamic Studies, Arabic Language] admission will be made on an **all island merit basis** subject to the condition that the total number admitted from a given district will not be below the total number admitted from that district in the academic year 1993/94 or 2002/2003, whichever is greater.
- 3.2.3.2 Admission to **all courses other than the courses stated in 3.2.3.1 above** will be made on a dual criteria, namely:
- All Island Merit
  - Merit on District basis

#### **Under All Island Merit criteria:**

- (i) Up to 40% of the available places will be filled in order of Z Scores ranked on an all island basis.

### Under District Merit Criteria:

- (i) Up to 55% of the available places in each course of study will be allocated to the 25 administrative districts in proportion to the total population, that is, on the ratio of the population of the district concerned to the total population of the country.
- (ii) A special allocation up to 5% of the available places in each course of study will be allocated to the under-mentioned 16 educationally disadvantaged districts in proportion to the population, that is, on the ratio of the population of each such district to the total population of the 16 districts;

1. Nuwara Eliya	7. Vavuniya	13. Polonnaruwa
2. Hambantota	8. Trincomalee	14. Badulla
3. Jaffna	9. Batticaloa	15. Monaragala
4. Kilinochchi	10. Ampara	16. Ratnapura
5. Mannar	11. Puttalam	
6. Mullaitivu	12. Anuradhapura	

The number of places allocated on the district merit quota given in (i) and (ii) above will be filled in order of Z Scores ranked on the district basis.

#### NOTE 1

*In selecting students for a given course of study, it will be ensured that the quota allocated to any district under (i) and (ii) above will not be below the quota in the academic year 1993/94 or 2002/2003, whichever is greater.*

#### NOTE 2

*It should be noted that the actual numbers selected could vary from the proposed figures mentioned in the paragraph 2.1 above, because of practical problems encountered in allocating students to Universities and other unavoidable factors. The approximate distribution of the above numbers among different universities is given in Table 01.*

- 3.3 A limited number of students will also be admitted on special grounds as specified in Paragraph 19 (a), (b1), (b2), (c), (d1), (d2), (e) and Paragraph 20 in **PART TWO** of this Handbook, subject to the conditions set out therein.

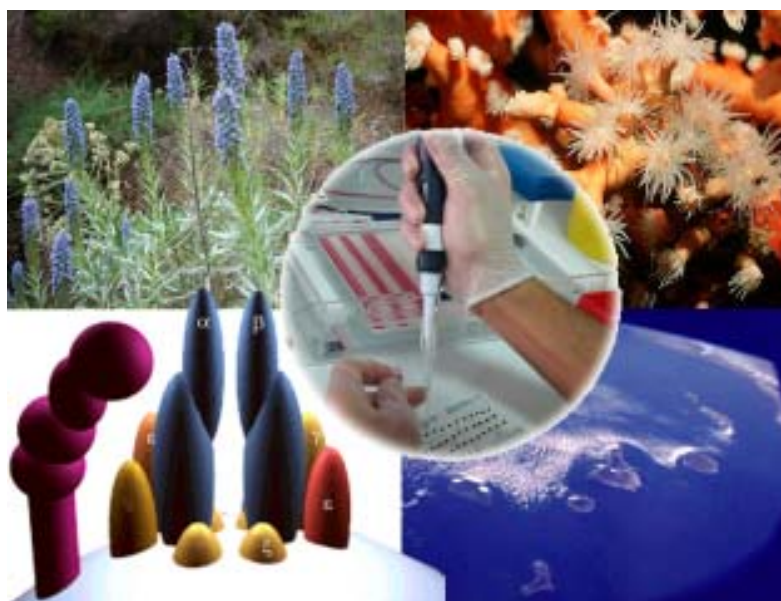

Table 01

**Distribution of the total number of places proposed for university admission  
for the Academic Year 2011/2012**

<b>University of Colombo</b>	
<i>Course of Study</i>	<i>No.</i>
Medicine	190
Biological Science	125
Physical Science	240
Management	420
Law	250
Arts	550
Molecular Biology & Biochemistry	60
Industrial Statistics & Mathematical Finance	60
Physiotherapy	30
<b>Total</b>	<b>1925</b>

<b>University of Peradeniya</b>	
<i>Course of Study</i>	<i>No.</i>
Medicine	195
Dental Surgery	80
Veterinary Science	100
Agricultural Technology & Management	200
Food Science & Technology	20
Animal Science & Fisheries	50
Biological Science	150
Engineering	415
Physical Science	250
Management	50
Arts	600
Law	50
Statistics & Operations Research	50
Computation & Management	50
Nursing	50
Pharmacy	25
Medical Laboratory Sciences	25
Radiography	35
Physiotherapy	30
<b>Total</b>	<b>2425</b>

<b>University of Sri Jayewardenepura</b>	
<i>Course of Study</i>	<i>No.</i>
Medicine	150
Biological Science	240
Nursing	25
Pharmacy	25
Medical Laboratory Sciences	25
Food Science & Technology	35
Physical Science	250
Management	910
Public Management (Special)	75
Estate Management & Valuation	60
Commerce	125
Arts	600
Business Information Systems (Special)	50
Sports Science & Management	30
<b>Total</b>	<b>2600</b>

<b>University of Kelaniya</b>	
<i>Course of Study</i>	<i>No.</i>
Medicine	160
Biological Science	165
Physical Science	245
Management & Information Technology	50
Management	350
Commerce	165
Arts	650
Peace & Conflict Resolution	35
Environmental Conservation & Management	50
Speech and Hearing Sciences	50
<b>Total</b>	<b>1920</b>

<b>University of Moratuwa</b>	
<i>Course of Study</i>	<i>No.</i>
Engineering	675
Engineering (EM)	50
Engineering (TM)	50
Information Technology	150
Architecture	55
Design (Architecture)	50
Fashion Design & Product Development	40
Town & Country Planning	50
Quantity Surveying	100
Facilities Management	50
Transport & Logistics Management	50
Information Technology & Management	50
Landscape Architecture ( <i>New</i> )	50
<b>Total</b>	<b>1420</b>

<b>University of Jaffna</b>	
<i>Course of Study</i>	<i>No.</i>
Medicine	100
Agriculture	75
Biological Science	100
Physical Science	250
Management	300
Commerce	50
Arts	500
Law	50
Siddha Medicine	50
Computer Science	30
Nursing	30
Pharmacy	25
Medical Laboratory Sciences	25
<b>Total</b>	<b>1585</b>

<b>University of Ruhuna</b>	
<i>Course of Study</i>	<i>No.</i>
Medicine	140
Agricultural Resource Management & Technology	150
Biological Science	130
Engineering	225
Physical Science	210
Management	320
Arts	350
Fisheries & Marine Sciences	60
Nursing	70
Medical Laboratory Sciences	25
Pharmacy	30
Computer Science	50
Agric Business Management ( <i>New</i> )	50
Green Technology ( <i>New</i> )	50
<b>Total</b>	<b>1860</b>

<b>Eastern University, Sri Lanka</b>	
<i>Course of Study</i>	<i>No.</i>
Medicine	60
Agriculture	120
Biological Science	150
Physical Science	150
Management	100
Commerce	100
Arts	400
Nursing	30
<b>Total</b>	<b>1110</b>

<b>South Eastern University of Sri Lanka</b>	
<i>Course of Study</i>	<i>No.</i>
Biological Science	150
Physical Science	150
Management	100
Commerce	80
Arts	300
Islamic Studies	150
Arabic Language	100
Management and Information Technology (SEUSL)	80
<b>Total</b>	<b>1110</b>

<b>Sabaragamuwa University of Sri Lanka</b>	
<i>Course of Study</i>	<i>No.</i>
Agriculture	85
Surveying Science	60
Management	280
Food Science & Technology	35
Applied Sciences (Bio. Sc.)	35
Applied Sciences (Phy. Sc.)	35
Arts (SAB)	200
Computing & Information Systems	80
Physical Education	35
Sports Science & Management	35
Tourism & Hospitality Management	60
<b>Total</b>	<b>940</b>

<b>Rajarata University of Sri Lanka</b>	
<i>Course of Study</i>	<i>No.</i>
Medicine	180
Agriculture	130
Management	325
Arts	300
Applied Sciences (Bio. Sc.)	85
Applied Sciences (Phy. Sc.)	85
Health Promotion	50
Information & Communication Technology	75
Tourism & Hospitality Management	40
<b>Total</b>	<b>1270</b>

<b>Wayamba University of Sri Lanka</b>	
<i>Course of Study</i>	<i>No.</i>
Agriculture	110
Food Science & Nutrition	110
Management	350
Applied Sciences (Phy. Sc.)	175
Food Production and Technology Management	60
<b>Total</b>	<b>805</b>

<b>Uva Wellassa University of Sri Lanka</b>	
<i>Course of Study</i>	<i>No.</i>
Science & Technology	50
Computer Science & Technology	50
Entrepreneurship & Management	50
Animal Science	50
Export Agriculture	50
Tea Technology & Value Addition	50
Industrial Information Technology	50
Mineral Resources & Technology	50
Aquatic Resources Technology	50
Palm & Latex Technology and Value Addition	50
Hospitality, Tourism and Events Management	50
<b>Total</b>	<b>550</b>

<b>University of the Visual &amp; Performing Arts</b>	
<i>Course of Study</i>	<i>No.</i>
Music	140
Dance	180
Drama & Theatre	20
Visual Arts	70
<b>Total</b>	<b>410</b>

<b>Sripalee Campus</b>	
<i>Course of Study</i>	<i>No.</i>
Performing Arts	75
Mass Media	75
<b>Total</b>	<b>150</b>

<b>Trincomalee Campus</b>	
<i>Course of Study</i>	<i>No.</i>
Management Studies (TV)	50
Communication Studies	50
Siddha Medicine	20
<b>Total</b>	<b>120</b>

<b>Vavuniya Campus</b>	
<i>Course of Study</i>	<i>No.</i>
Management Studies (TV)	100
Applied Sciences (Bio. Sc.)	50
Applied Sciences (Phy. Sc.)	50
Information & Communication Technology	75
<b>Total</b>	<b>275</b>

<b>Institute of Indigenous Medicine</b>	
<i>Course of Study</i>	<i>No.</i>
Ayurveda	150
Unani	50
<b>Total</b>	<b>200</b>

<b>Gampaha Wickramarachchi Ayurveda Institute</b>	
<i>Course of Study</i>	<i>No.</i>
Ayurveda	120
<b>Total</b>	<b>120</b>

<b>University of Colombo School of Computing</b>	
<i>Course of Study</i>	<i>No.</i>
Computer Science	160
Information Systems	80
<b>Total</b>	<b>240</b>

<b>Swami Vipulananda Institute of Aesthetic Studies</b>	
<i>Course of Study</i>	<i>No.</i>
Music	80
Dance	50
Drama & Theatre	50
Visual & Technological Arts	50
<b>Total</b>	<b>230</b>

<b>Ramanathan Academy of Fine Arts</b>	
<i>Course of Study</i>	<i>No.</i>
Music	95
Dance	70
Art & Design	30
<b>Total</b>	<b>195</b>

<b>Additional Intake</b>	
<i>Course of Study</i>	<i>No.</i>
Arts	650
<b>Total</b>	<b>650</b>

**Distribution of Students in 2011 A/L (Academic Year 2011/2012) for Medicine, Engineering, Management & Arts**

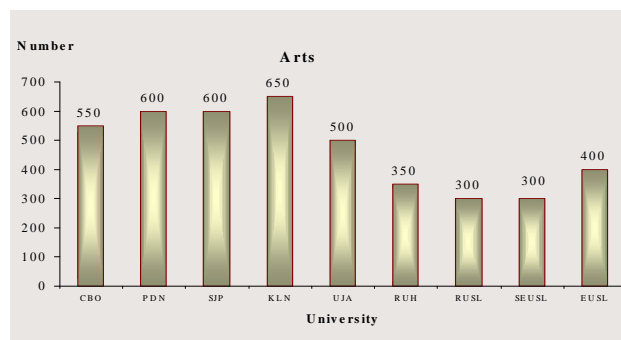
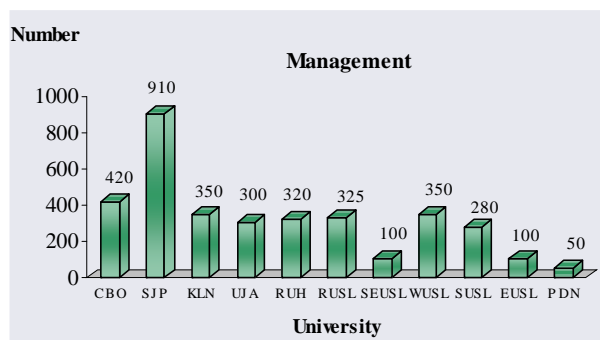
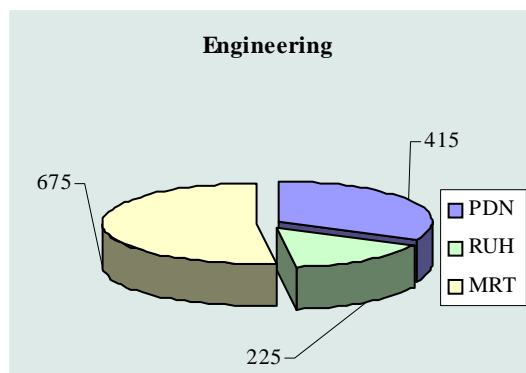
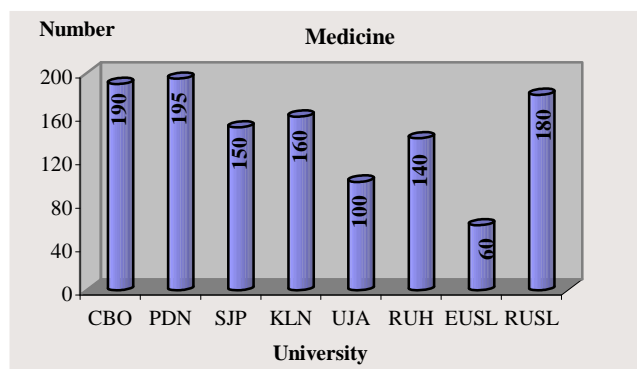

**Table 02**

**STUDENTS ENTRY TO UNIVERSITIES AGAINST THE NUMBER WHO SAT THE G.C.E. (A/L) EXAMINATION SINCE 1993**

	(1)	(2)	(3)	(4)	(5)	(6)	(7)	
Year of A/L Exam	Academic Year	No. sat the G.C.E. (A/L) Exam	No. satisfying minimum requirements for Admission	No. Applied for University Admission	No. selected	No. selected As % of (1)	No. selected As % of (2)	No. selected As % of (3)
1993	1994/95	144,573	59,292	21,799	9,460	6.5	15.9	43.3
1994	1995/96	148,883	56,740	19,021	9,787	6.6	17.2	51.4
1995	1996/97	136,728	70,379	26,011	11,200	8.2	15.9	43.0
1996	1997/98	141,161	71,846	26,970	11,658	8.3	16.2	43.2
1997	1998/99	142,336	73,570	26,829	11,901	8.4	16.2	44.3
1998	1999/2000	147,853	73,422	27,049	11,821	8.0	16.1	43.7
1999	2000/2001	169,679	73,561	24,461	12,040	7.0	16.3	49.2
2000	2001/2002	214,189	91,676	37,122	12,132	5.7	13.2	32.6
2001	2002/2003	218,441	98,432	35,852	12,654	5.8	13.0	35.2
2002	2002/2003 (A)	210,141	92,252	25,704	13,036	6.2	14.1	50.7
2003	2003/2004	247,755	93,353	30,193	14,260	5.8	15.3	47.2
2004	2004/2005	199,937	108,357	34,002	14,850	7.4	13.8	43.6
2005	2005/2006	204,030	118,770	35,684	17,287	8.5	14.6	48.4
2006	2006/2007	201,686	119,955	36,465	17,248	8.6	14.4	47.3
2007	2007/2008	198,183	121,421	38,603	20,069	10.1	16.5	51.9
2008	2008/2009	207,436	130,236	46,010	20,270	9.7	15.5	44.0
2009	2009/2010	205,249	125,284	47,613	21,547	10.5	17.2	45.3
2010	2010/2011	233,609	142,516	54,124	22,016	9.4	15.5	40.7

## 4 DETERMINATION OF DISTRICTS OF CANDIDATES

4.1 For purpose of university admission, the district of a candidate will be determined as follows:-

The district of any candidate (whether school or private) will be the district of location of school/schools in which the candidate was enrolled (on the basis of school records) for the highest number of days during the **three-year period** ending on the last day of the month immediately preceding the month in which he/she sat the G.C.E. (A/L) Examination to qualify for admission even in case of having a proof of residence in another district for a period more than the days he/she was enrolled in a school specified above.

Provided however, the district of a candidate who has been enrolled in a school/schools for a period of less than one year during the three - year period stipulated above will be determined on the basis of the location of school/schools in which he/she had been enrolled, permanent place of residence of the candidate and other evidence as decided by the UGC.

4.2 In the case of a candidate who sat the G.C.E. (A/L) Examination as a *school candidate*, the Head of the school concerned should certify, on the basis of school records, the accuracy of the information provided by the candidate. Every candidate, who sat the G.C.E. (A/L) Examination as a *private candidate*, should send the following documents along with his/her application for admission, his/her

1. **Original** of the School Leaving Certificate or **Original** of the Pupil's Record Sheet
2. **Original** of the Extracts of Electoral Register obtained from District Elections Office (Year 2008, 2009, 2010 and 2011)
3. **Original** of the Grama Niladhari Certificate (Counter Signed by the Divisional Secretary with his official frank)

### **IMPORTANT**

*The heads of schools should take special care to ensure that the candidates provide correct information. Provision of incorrect information by any candidate will be considered as serious and will be liable for appropriate action including criminal action, rejection of application or cancellation of registration at any time during the period of studentship at the University and will not qualify for the award of a degree. It may be noted that in recent years there have been several cases of students whose admission/registration was cancelled on detection that they had submitted false information on school attendance and residence.*

## 5 COMPETITION FOR ADMISSION

5.1 Admission to universities is extremely competitive and the mere fact that an applicant has satisfied the minimum requirements and the pre-requisites is no guarantee that he/she will be admitted.

In recent years the numbers ranging from 118,000 – 142,000 have obtained the minimum requirements for admission to universities, but the actual number admitted has been only about 17,000 – 22,000. The number selected as a proportion of the number sat the Advanced Level Examination has been only about 10% and as a proportion of the number satisfying minimum requirements for admission has been around 16% (Table 02).

5.2 The minimum Z - scores required for admission to different courses from each district, which is called the 'Cut-Off-Point' (COP) for the Academic Year 2010/2011 i.e. last year is given in the annex 4 of the part 4.

**It is important to note that the Cut-Off-Point may vary from year to year depending on factors such as performance of students, number of places available in the University etc. and the Cut-Off-Points for the Academic Year 2011/2012 will depend on such factors.**

## 6 INELIGIBILITY FOR ADMISSION / CONTINUATION AS INTERNAL STUDENTS ONCE BEING ADMITTED

### 6.1 The following categories of students do not qualify for seeking admission as internal students of a University/ Campus / Higher Educational Institute:-

- (a) Students who have sat the G.C.E (Advanced Level) Examination on **more than three (3)** occasions.
- (b) Students who were / are registered (See note1) as internal students for courses of study in any Institution listed under paragraphs 1.2 & 1.4 of this Handbook.
- (c) Students who were / are registered for first degree courses at the Open University of Sri Lanka.
- (d) Students who were / are registered as internal students to follow a first degree course in a University / Institute established under any other Act of Parliament (other than the Universities Act No. 16 of 1978) in Sri Lanka.
- (e) Students who were / are registered in a College of Education / Teacher Training College as internal students.
- (f) Students who were / are registered as full time students to follow a course of study of 3 year duration or above leading to a Higher National Diploma (HND) at an Institute which comes under the Sri Lanka Institute of Advanced Technological Education (SLIATE) or National Diploma in Engineering Sciences (NDES) at the Technical Training Institute of the National Apprentice and Industrial Training Authority (NAITA), subject to provisions made in paragraph 6.2 below.
- (g) Students who have been selected for foreign scholarships channelled through the Ministry of Higher Education to study courses at first-degree level.
- (h) Students who have already obtained a first degree or a relevant qualification from authorities specified under 6.1 [(b), (c), (d), (e), (f) and (g)] above.
- (i) Students who make false declarations and produce forged documents for University Admission.

6.2 A student who is already registered for a particular course of study at a Higher Educational Institution mentioned in section 6.1 (f) above could apply for admission to follow a course of study in any Higher Educational Institution set up under the Universities Act No. 16 of 1978 on the basis of the results of a G.C.E. (A/L) Examination held in a later year, only if he/she had withdrawn his/her registration within a period of 60 days from the last date for registration. Candidates who have not withdrawn their registration within the stipulated period of time given by the respective Institution will not be eligible for admission as they come under 6.1 (f) above. The 60 day concession stated herein will not be given to candidates who will get selected to fill a vacancy to the Higher Educational Institutions mentioned in section 6.1 (f) above.

**Note1:** *Once a student forwards an application to the respective Higher Educational Institution / Campus / Institute for registration after paying the registration fee to the relevant Higher Educational Institution upon receiving a letter from the respective Higher Educational Institution or otherwise, he/she is deemed to be a registered student.*





## 7. SUBJECT STREAMS AND COURSES OF STUDY

7.1 Subjects available at the G.C.E (Advanced Level) Examination are classified into four (4) main streams as follows:-

- |                                      |                                    |
|--------------------------------------|------------------------------------|
| (1) <b>Arts Stream</b>               | (2) <b>Commerce Stream</b>         |
| (3) <b>Biological Science Stream</b> | (4) <b>Physical Science Stream</b> |

7.2 The courses of study available in the universities corresponding to each of the above streams (subject to fulfilling subject prerequisites stated in paragraph 8 below) are as follows: -

Subject Stream	Courses of Study at University
<b>Arts</b>	Arts / Arts (SP) / Arts (SAB) / Peace & Conflict Resolution / Law /Management Studies (TV)/ Architecture / Communication Studies / Design (Architecture) /Fashion Design & Product Development / Quantity Surveying / Information Technology /Town & Country Planning / Information & Communication Technology / Computation & Management / Islamic Studies / Arabic Language / Entrepreneurship & Management / Industrial Information Technology /Music / Dance / Art & Design / Drama & Theatre / Visual & Technological Arts / Visual Arts / Management and Information Technology (SEUSL) / Physical Education / Sports Science & Management / Speech and Hearing Sciences / Hospitality, Tourism and Events Management/ Information Technology & Management/ Tourism & Hospitality Management/ Information Systems /Landscape Architecture
<b>Commerce</b>	Management / Public Management (Special) / Estate Management & Valuation / Commerce / Management Studies (TV) / Law /Arts (SAB) / Quantity Surveying / Architecture / Design (Architecture)/Fashion Design & Product Development / Information Technology /Town & Country Planning / Peace & Conflict Resolution / Information & Communication Technology / Facilities Management / Computation & Management / Entrepreneurship & Management / Industrial Information Technology/Business Information Systems (Special) / Management and Information Technology (SEUSL)/Physical Education / Sports Science & Management / Hospitality, Tourism and Events Management/ Information Technology & Management/ Tourism & Hospitality Management / Information Systems / Landscape Architecture
<b>Biological Science</b>	Medicine / Dental Surgery / Veterinary Science / Agricultural Technology & Management / Agriculture / Food Science & Nutrition / Food Science & Technology / Ayurveda / Unani / Siddha Medicine / Biological Science / Applied Sciences (Bio. Sc.) / Health Promotion / Nursing / Pharmacy / Medical Laboratory Sciences / Radiography/Physiotherapy / Molecular Biology & Biochemistry/ Fisheries & Marine Sciences / Environmental Conservation & Management / Law / Management Studies (TV) / Architecture / Design (Architecture) / Fashion Design & Product Development / Information Technology / Management & Information Technology / Town & Country Planning / Peace & Conflict Resolution / Information & Communication Technology / Science & Technology / Computer Science & Technology / Entrepreneurship & Management / Animal Science / Export Agriculture / Tea Technology & Value Addition / Industrial Information Technology / Mineral Resources & Technology / Management and Information Technology (SEUSL) / Physical Education / Sports Science & Management / Speech and Hearing Sciences / Animal Science & Fisheries / Aquatic Resources Technology / Hospitality, Tourism and Events Management / Palm and Latex Technology and Value Addition / Food Production and Technology Management/ Information Technology & Management/ Tourism & Hospitality Management/ Agric Business Management/ Green Technology/ Agricultural Resource Management & Technology / Information Systems /Landscape Architecture
<b>Physical Science</b>	Engineering / Engineering (EM) / Engineering (TM) / Physical Science / Computer Science / Applied Sciences (Phy. Sc.) / Architecture / Design (Architecture) / Fashion Design & Product Development / Quantity Surveying / Surveying Science / Information Technology / Management & Information Technology / Physiotherapy / Management Studies (TV) / Law / Town & Country Planning / Peace & Conflict Resolution / Information & Communication Technology / Transport & Logistics Management / Industrial Statistics & Mathematical Finance / Statistics & Operations Research / Facilities Management / Science & Technology / Computer Science & Technology / Entrepreneurship & Management / Computation & Management / Tea Technology & Value Addition / Industrial Information Technology / Mineral Resources & Technology / Management and Information Technology (SEUSL) / Physical Education / Sports Science & Management / Speech and Hearing Sciences / Computing & Information Systems / Hospitality, Tourism and Events Management / Palm and Latex Technology and Value Addition/ Information Technology & Management/ Tourism & Hospitality Management/ Information Systems /Landscape Architecture

**SP** - Available only at the Sripalee Campus of the University of Colombo

**TV** - Available at the Trincomalee Campus of the Eastern University, Sri Lanka, & Vavuniya Campus of the University of Jaffna

**EM** - Earth Resources Engineering

**TM** - Textile & Clothing Technology

**SAB** - Available only at the Sabaragamuwa University of Sri Lanka

**SEUSL** - Available only at the South Eastern University of Sri Lanka

## 8 SUBJECT PRE-REQUISITES FOR COURSES OF STUDY

In addition to the minimum requirements for admission stated in paragraph 3.2.2 above, candidates have to fulfil certain subject prerequisites at the G.C.E (A/L) Examination in order to qualify for admission to a particular course of study. Particulars regarding these requirements are given below;

### 8.1 ARTS STREAM

#### 8.1.1 Arts

(Proposed total Intake - 4900)

In order to be eligible for admission to a course of study in Arts, a candidate should have **obtained at least 'S' Grades in three** subjects listed below, subject to the following conditions;

- (i) Candidates should have offered at least one subject (they may if they wish select two or all three subjects) from Social Sciences / Applied Social Studies, provided that; no candidate should have offered the related Civilization when he/she has offered a religion classified under "Religions & Civilizations" as a subject. However, one subject can be offered from the Technological Subjects with the other two subjects from Social Sciences / Applied Social Studies.
- (ii) The requirement given in (i) above does not apply to candidates who have offered;
  - (a) either three "National Languages" (Sinhala, English and Tamil) or a combination of National and Classical Languages which includes at least one National Language (*e.g. Sinhala, Pali and Sanskrit or English, Greek and Latin*). However, no candidate should have offered three Classical Languages.
  - (b) two languages with the third subject from either Social Sciences / Applied Social Studies, Religions/Civilizations or Aesthetic Studies.

#### Subjects available in the Arts Stream

##### Social Sciences / Applied Social Studies:

Economics	Accounting / Business Statistics
Geography	Elements of Political Science
History	Logic & Scientific Method
Home Economics	Higher Mathematics
Agricultural Science / Mathematics / Combined Mathematics	
Communication & Media Studies	
Information & Communication Technology	Any one of the six Technological subjects

##### Technological Subjects:

Civil Technology	Mechanical Technology
Electrical, Electronic and Information Technology	Food Technology
Agro Technology	Bio-Resource Technology

##### Religions and Civilizations:

Buddhism / Buddhist Civilization
Hinduism / Hindu Civilization
Christianity / Christian Civilization
Islam / Islamic Civilization
Greek & Roman Civilization

**Aesthetic Studies:**

Art	Dancing	(a) Sinhala (b) Bharata
Drama & Theatre	(a) Sinhala (b) Tamil (c) English	Music (a) Oriental (b) Carnatic (c) Western

**Languages:****Foreign Languages:**

Chinese	French	German	Hindi	Japanese
Malay	Persian	Russian	Urdu	

**Classical Languages:**

Arabic	Pali	Greek	Sanskrit	Latin
--------	------	-------	----------	-------

**National Languages:**

English	Sinhala	Tamil
---------	---------	-------

**8.1.2 Arts (SP)**

(Proposed Intake - 150)

The *University of Colombo (Sripalee Campus)* offers the following degree programs which are of four years' duration.

- B.A. Special Degree in Performing Arts
- B.A. Special Degree in Mass Media

In addition to the minimum requirements for admission stipulated in paragraph 3.2.2 of this Handbook, an applicant should have;

- (a) **offered three subjects** given in paragraph 8.1.1 above, provided that a candidate has not offered;

- more than two languages
- more than one of the religions & civilizations
- more than one Technological subjects
- more than one of the following subjects ;

Accounting	Business Statistics
Economics	

*and*

- (b) **a pass in English at the G.C.E (O/L) Examination.** Candidates are required to submit the duly certified copy of the original G.C.E (O/L) Certificate along with the application. Failure to submit it will result in rejection of the application for Arts (SP).

### 8.1.3 Arts (SAB)

(Proposed Intake - 200)

Candidates who have satisfied the minimum requirements for admission in Arts and Commerce Streams are eligible to seek admission to follow a four year / three year course in Arts (SAB) leading to following degrees' at the *Sabaragamuwa University of Sri Lanka*;

- (a) Bachelor of Arts (General)
- (b) Bachelor of Arts (Special)

The subjects, Economics, Statistics, Geography, Sociology, Political Science, Sinhala, English, Japanese, Hindi, Chinese and German are available to study as major subjects.

However, when selecting students it will be ensured that 50% of the intake will be from the students in Arts Stream and other 50% of the intake will be from the students in the Commerce Stream.

### 8.1.4 Communication Studies

(Proposed Intake - 50)

Candidates who have satisfied the minimum requirements for admission **with at least a credit (C) pass in Sinhala/Tamil/English at the G.C.E. (A/L) Examination** are eligible to seek admission to follow a three year program leading to a Bachelor of Arts (Communication) Degree at the *Trincomalee Campus of the Eastern University*. **In addition, the candidates should have obtained at least a credit pass in English at the G.C.E. (O/L) Examination.**

The University will offer two Degree Programs i.e. B.A. (Communication Studies) and B.A. (Languages) for which students will be selected by the Faculty concerned in accordance with a criterion determined by the Faculty, depending on the maximum number of students that can be accommodated for each program.

**Candidates are required to submit the duly certified copy of the original G.C.E (O/L) Certificate for English along with the application for University Admission. Failure to submit it will result in rejection of the application for Communication Studies.**

### 8.1.5 Peace & Conflict Resolution

(Proposed Intake - 35)

Candidates who have satisfied the minimum requirements for admission having offered any three subjects available at the G.C.E. (A/L) Examination are eligible to seek admission to follow a three year course leading to a Degree in Bachelor of Arts at the *University of Kelaniya*.

### 8.1.6 Islamic Studies

(Proposed Intake - 150)

In order to be eligible for B.A. degree programme in Islamic Studies offered by the *South Eastern University of Sri Lanka* candidates should have obtained at least a 'S' Grade in Islam or Islamic Civilization & at least "S" Grades in any other two subjects available at the G.C.E. (A/L) Examination.



## 8.2 COMMERCE STREAM

### 8.2.1 Management / Public Management (Special)/ Estate Management & Valuation / Commerce

(Proposed Intake: Management - 3505; Public Management (Special) – 75;  
Estate Management & Valuation – 60; Commerce - 520)

In order to be eligible for admission to a course of study in Management, Public Management(Special), Estate Management & Valuation and Commerce, a candidate **should have offered;**

(i) Business Studies; Economics and Accounting

or

(ii) At least two subjects from the subjects given in (i) above;  
and the third subject from the following;

Agricultural Science	Geography	Business Statistics
German	Combined Mathematics	History
Elements of Political Science	English	Physics
Logic & Scientific Method	French	
Information & Communication Technology		

Candidates should note that some degree programs such as Accountancy and Finance require that students offer Accounting as a subject at the G.C.E (A/L) Examination.

The following four-year degree programs are available at the Universities for those who gain admission to follow a course in Management or Commerce;

#### ***University of Colombo:***

- B.B.A. (Special)
- B.B.A. (Finance) Special
- B.B.A. (Human Resource Management) Special
- B.B.A. (Marketing) Special
- B.B.A. (Accounting) Special
- B.B.A. (Business Economics) Special
- B.B.A. (International Business) Special
- B.B.A. (Management and Organizational Studies) Special

#### ***University of Sri Jayewardenepura :***

- B.Sc. (Business Administration) Special
- B.Sc. (Public Management) Special
- B.Com. (Special)
- B.Sc. (Estate Management & Valuation) Special
- B.Sc. (Accounting) Special
- B.Sc. (Marketing Management) Special
- B.Sc. (Human Resource Management) Special
- B.Sc. (Business Economics) Special
- B.Sc. (Finance) Special
- B.Sc. (Business Information Systems) Special
- B.Sc. (Operations and Technology Management) Special
- B.Sc. (Entrepreneurship) Special

***University of Kelaniya :***

B.B.M. (Human Resource) Special  
B.B.M. (Accountancy) Special  
B.B.M. (Marketing) Special  
B.B.M. (Finance) Special  
B.Com. (Special)  
B.Com. (Business Technology) Special  
B.Com. (Entrepreneurship) Special

***University of Jaffna :***

B.B.A. (Accounting Special)  
B.B.A. (Financial Management Special)  
B.B.A. (Human Resource Management Special)  
B.B.A. (Marketing Special)  
B.Com. (Special)

***University of Ruhuna***

B.B.A. in Human Resources Management (Special)  
B.B.A. in Accounting & Finance (Special)  
B.B.A. in Marketing Management (Special)  
B.B.A. in Entrepreneurship (Special)

***Eastern University, Sri Lanka***

B.B.A. in Marketing Management (Special)  
B.B.A. in Human Resource Management (Special)  
B.Com in Enterprise Development (Special)  
B.Com in Accounting and Finance (Special)

***South Eastern University of Sri Lanka***

B.Business Administration  
B.Com. (Special)

***Rajarata University of Sri Lanka***

B.Sc. (Accountancy & Finance) Special  
B.Sc. (Business Management) Special  
B.Sc. (Tourism and Hospitality Management) Special  
B.Sc. (Business Information Technology) Special

***Wayamba University of Sri Lanka***

B.Sc. (Accountancy & Business Finance) Special  
B.Sc. (Banking & Business Finance) Special  
B.Sc. (Business Management) Special  
B.Sc. (Insurance & Valuation) Special

***Sabaragamuwa University of Sri Lanka***

B.Sc. (Business Management) Special  
B.Sc. (Financial Management) Special  
B.Sc. (Marketing Management) Special  
B.Sc. (Tourism Management) Special  
B.Sc. (Eco Business Management) Special  
B.Sc. (Banking & Insurance) Special

***University of Peradeniya***

B.B.A. in Financial Management (Special)  
B.B.A. in Human Resource Management (Special)  
B.B.A. in Marketing Management (Special)  
B.B.A. in Operations Management (Special)

### 8.2.2 Management Studies (TV)

(Proposed Intake - 150)

Candidates who have satisfied the minimum requirements for admission **in any of the subject streams i.e. Arts, Commerce, Biological Science or Physical Science** are eligible to seek admission to follow a degree course in Management Studies (TV) at one of the following Universities. However, when selecting students it will be ensured that at least 60% of the intake to the **Vavuniya Campus of the University of Jaffna** and at least 40% of the intake to the **Trincomalee Campus of the Eastern University** will be from the students in the Commerce Stream. Students admitted to a three year degree programme may proceed to the fourth year if they so desire and satisfy the requirements of the University. In the fourth year students are required to offer extra modules of courses relevant to the areas of specialization as determined by the Faculty/Senate of the University. Degree programs offered by these Universities are as follows;

#### *Trincomalee Campus of the Eastern University, Sri Lanka*

B.Sc. (Accounting & Financial Management)

B.Sc. (Marketing Management)

B.Sc. (Human Resources Management)

B.Sc. (Information Management)

#### *Vavuniya Campus of University of Jaffna*

B.B.M. (Accountancy & Finance) Special

B.B.M. (Marketing Management) Special

B.B.M. (Business Economics) Special

### 8.2.3 Business Information Systems (Special) (BIS)

(Proposed Intake - BIS - 50)

In order to be eligible for admission to a four year special degree programme leading to B.Sc. Business Information Systems (Special) offered by the Faculty of Management Studies and Commerce of the **University of Sri-Jayewardenepura**, candidates should have qualified for university admission with three subjects from the following four subjects at the G.C.E. (A/L) Examination.

Accounting

Economics

Business Studies

Business Statistics

#### **NOTE**

*Candidates are selected by the UGC for admission to a degree programme in Management, Public Management (Special), Estate Management & Valuation, Management Studies (TV) or to a degree programme in Commerce. The relevant Faculty of the University to which the student has been admitted will make selection for a particular field of specialization within Management, Commerce and Management Studies (TV) on a criterion determined by them.*

*Candidates who have offered the subjects in the Commerce Stream at the G.C.E (A/L) Examination may note that they could also seek admission to the courses of study in Law / Arts (SAB) / Quantity Surveying / Information Technology / Architecture/ Design (Architecture) /Fashion Design & Product Development / Town & Country Planning / Peace & Conflict Resolution / Information & Communication Technology / Facilities Management / Computation & Management / Entrepreneurship & Management / Industrial Information Technology / Management and Information Technology (SEUSL) / Physical Education / Sports Science & Management / Hospitality, Tourism and Events Management / Information Technology & Management / Tourism & Hospitality Management/ Information Systems / Landscape Architecture provided that they have fulfilled the entry requirements for those courses of study.*



## 8.3 BIOLOGICAL SCIENCE STREAM

### 8.3.1 Medicine / Dental Surgery / Veterinary Science

(Proposed Intake: Medicine - 1175; Dental Surgery - 80; Veterinary Science - 100)

In order to be eligible for admission to a course of study in Medicine / Dental Surgery/ Veterinary Science, a candidate should have **obtained at least ‘S’ Grades in each of the three subjects listed below;**

Biology

Chemistry

Physics

### 8.3.2 Agricultural Technology & Management

(Proposed Intake – 200)

In order to be eligible for admission to a course of study in Agricultural Technology & Management a candidate should have **offered one of the following combinations** of subjects and obtained at least “S” Grades in the three subjects offered.

- (i) Chemistry; Physics; and Biology
- (ii) Chemistry; Physics or Mathematics; Biology or Agricultural Science
- (iii) Chemistry; Biology; Agricultural Science or Mathematics

The *University of Peradeniya* offers a 4-year degree course leading to B. Sc. Agricultural Technology and Management.

### 8.3.3 Agriculture

(Proposed Intake - 520)

In order to be eligible for admission to a course of study in Agriculture, a candidate should have **offered one of the following combinations** of subjects and obtained at least “S” Grades in the three subjects offered.

- (i) Chemistry; Physics; and Biology
- (ii) Chemistry; Physics or Mathematics; Biology or Agricultural Science
- (iii) Chemistry; Biology; Agricultural Science or Mathematics

The four-year courses leading to B.Sc. (Agriculture) are offered by the following Universities;

*Eastern University, Sri Lanka*

*University of Jaffna*

*Sabaragamuwa University of Sri Lanka*

*Rajarata University of Sri Lanka*

*Wayamba University of Sri Lanka*

### 8.3.4 Food Science & Nutrition

(Proposed Intake - 110)

The admission requirements for this four-year programme leading to a Bachelor of Science in Food Science & Nutrition Special Degree offered by the *Wayamba University of Sri Lanka* are the same as for Agriculture. (See Paragraph 8.3.3)

Fields of specialization available are;

Food Science & Technology

Applied Nutrition

### 8.3.5 Food Science & Technology

(Proposed Intake – 90)

In order to be eligible for admission to a course of study in Food Science & Technology, a candidate should have passed in Chemistry, Physics and Biology.

The duration of the course of study is of 4 years and on successful completion the *University of Peradeniya* will award a B.Sc. (Food Science & Technology) Degree, the *University of Sri-Jayewardenepura* will award a Bachelor of Applied Science (Food Technology) Degree while *Sabaragamuwa University of Sri Lanka* will award a B.Sc. Special Degree in Food Science & Technology.

#### 8.3.6 Ayurveda /Unani /Siddha

(Proposed Intake – Ayurveda – 270; Unani – 50; Siddha - 70 )

In order to be eligible for admission to a course of study in Ayurveda/Unani/Siddha; a candidate should have passed in Biology, Chemistry and Physics. The course of study in Ayurveda leading to a Degree in Bachelor of Ayurvedic Medicine and Surgery (B.A.M.S) is available at the *Institute of Indigenous Medicine* of the University of Colombo and *Gampaha Wickramarachchi Ayurveda Institute* of the University of Kelaniya. The course of study in Unani leading to a Bachelor of Unani Medicine and Surgery (B.U.M.S.) is available only at the Institute of Indigenous Medicine of the University of Colombo. The course of study in Siddha Medicine leading to a Degree in Bachelor of Siddha Medicine & Surgery (B.S.M.S) is available at *University of Jaffna* and *Trincomalee Campus of the Eastern University, Sri Lanka*.

**The medium of instruction is strictly Sinhala for the course of study in Ayurveda at the Institute of Indigenous Medicine of the University of Colombo whereas the medium of instruction is English for the course of study in Ayurveda at Gampaha Wickramarachchi Ayurveda Institute of the University of Kelaniya. The medium of instruction for the course of study in Unani is strictly Tamil at the Institute of Indigenous Medicine whereas the medium of instruction is English and Tamil for the course of study in Siddha Medicine.** Duration of the courses of study in Ayurveda, Unani and Siddha is of six years, which includes 05 academic years and 01-year (final) internship.

#### 8.3.7 Biological Science

(Proposed Intake - 1210)

In order to be eligible for admission to a course of study in Biological Science, a candidate should have **obtained at least ‘S’ Grades in Biology, Chemistry and in one of the following subjects;**

Agricultural Science	Combined Mathematics
Higher Mathematics	Physics
Mathematics	

#### 8.3.8 Applied Sciences (Biological Science)

(Proposed Intake - 170)

The admission requirements are the same as for Biological Science (see paragraph 8.3.7). The following degree programmes are available at the following Universities;

##### *Sabaragamuwa University of Sri Lanka*

B.Sc. (Applied Sciences) Special Degree in Environmental Sciences and Natural Resources Management - Duration: 4 years

B.Sc. (Applied Sciences) General Degree in Environmental Sciences and Natural Resources Management - Duration: 3 years

##### *Rajarata University of Sri Lanka*

B.Sc. (General) Degree in Applied Sciences - Duration: Three years

B.Sc. Degree in Applied Sciences - Duration: Four years

B.Sc. (Joint Major) Degree in Applied Sciences - Duration: Four years

B.Sc. (Special) Degree in Applied Biology - Duration: Four years

**8.3.9 Health Promotion**  
(Proposed Intake – 50)

The admission requirements are the same as for Biological Science (see paragraph 8.3.7).

The *Rajarata University of Sri Lanka* will award a B.Sc. (General) Degree in Health Promotion (Duration: Three years) and a B.Sc. (Special) Degree in Health Promotion (Duration: Four years).

**8.3.10 Nursing**  
(Proposed Intake – 205)

In order to be eligible for admission to a course of study in Bachelor of Science in Nursing, a candidate should have **obtained at least ‘S’ Grades in each of the 3 subjects listed below;**

Biology

Chemistry

Physics

In addition, the candidates should have obtained at least a Pass (S) in English at the G.C.E. (O/L) Examination. Candidates are required to submit the duly certified copy of the original G.C.E. (O/L) Certificate along with the application for University Admission. Failure to submit it will result in rejection of the application for Nursing.

The following Universities offer a three-year degree programs leading to B.Sc. in Nursing.

*University of Peradeniya*

*University of Sri-Jayewardenepura*

*University of Jaffna*

*Eastern University, Sri Lanka*

*University of Ruhuna*

Students who successfully complete the General degree programme in Nursing would be eligible to be awarded, a special degree, in respect of the said course of study, upon the satisfactory completion of a further additional year of study.

**8.3.11 Pharmacy**  
(Proposed Intake – 105)

In order to be eligible for admission to a course of study in Pharmacy, a candidate should have obtained at least a **‘C’ Grade in Chemistry and ‘S’ Grades in Physics & Biology.** In addition candidates should have obtained at least a Pass (S) in English at the G.C.E. (O/L) Examination.

The following Universities offer a three-year degree leading to Bachelor of Pharmacy (B.Pharm.).

*University of Peradeniya*

*University of Sri-Jayewardenepura*

*University of Jaffna*

*University of Ruhuna*

Candidates are required to submit the duly certified copy of the original G.C.E (O/L) Certificate along with the application for University Admission. Failure to submit it will result in rejection of the application for Pharmacy.

Students who successfully complete the General degree programmes in Pharmacy would be eligible to be awarded, a special degree, in respect of the said course of study, upon the satisfactory completion of a further additional year of study.

### 8.3.12 **Medical Laboratory Sciences**

(Proposed Intake – 100)

In order to be eligible for admission to a course of study in Medical Laboratory Sciences, a candidate should have obtained at least ‘S’ Grades in Physics, Chemistry and Biology at the G.C.E. (A/L) Examination.

In addition candidates should have obtained at least a Pass (S) in English at the G.C.E. (O/L) Examination.

The following universities offer a three-year degree programme leading to B.Sc. in Medical Laboratory Sciences

*University of Peradeniya*      *University of Sri-Jayewardenepura*  
*University of Jaffna*          *University of Ruhuna*

Candidates are required to submit the duly certified copy of the original G.C.E (O/L) Certificate along with the application for University Admission. Failure to submit it will result in rejection of the application for Medical Laboratory Sciences.

Students who successfully complete the General degree programmes in Medical Laboratory Sciences would be eligible to be awarded, a special degree, in respect of the said course of study, upon the satisfactory completion of a further additional year of study.

### 8.3.13 **Radiography**

(Proposed Intake – 35)

In order to be eligible for admission to a course of study in Radiography, a candidate should have obtained at least ‘S’ Grades in each of the three subjects listed below;

Physics                                  Chemistry                                  Biology.

In addition candidates should have obtained at least a Pass (S) in English at the G.C.E.(O/L) Examination.

The *University of Peradeniya* offers a three-year degree leading to B.Sc. in Radiography.

Candidates are required to submit the duly certified copy of the original G.C.E (O/L) Certificate along with the application for University Admission. Failure to submit it will result in rejection of the application for Radiography.

Students who successfully complete the General degree programmes in Radiography would be eligible to be awarded, a special degree, in respect of the said course of study, upon the satisfactory completion of a further additional year of study.

### 8.3.14 **Physiotherapy**

(Proposed Intake – 60)

In order to be eligible for admission to a course of study in Physiotherapy, a candidate should have obtained at least ‘S’ Grades in three subjects listed below, provided that the subjects so passed must include Physics and Chemistry;

(i)      Physics                                  Chemistry                                  Biology  
            Combined Mathamatics          Higher Mathamatics                  Mathamatics

And

(ii)      A Pass (S) in English at the G.C.E. (O/L) Examination.

The following Universities offer a three-year degree leading to B.Sc. in Physiotherapy.

*University of Colombo*                                  *University of Peradeniya*

Candidates are required to submit the duly certified copy of the original G.C.E (O/L) Certificate along with the application for University Admission. Failure to submit it will result in rejection of the application for Physiotherapy.

Students who successfully complete the General degree programmes in Physiotherapy would be eligible to be awarded, a special degree, in respect of the said course of study, upon the satisfactory completion of a further additional year of study.

### 8.3.15 Molecular Biology & Biochemistry

(Proposed Intake – 60)

In order to be eligible for the above course of study, candidates should have obtained at least ‘S’ Grades in each of the three subjects listed below;

Biology                      Chemistry                      Physics

The *University of Colombo* offers the 3 year General degree and 4 year special degree course leading to B.Sc. in Molecular Biology & Biochemistry.

### 8.3.16 Fisheries & Marine Sciences

(Proposed Intake – 60)

In order to be eligible for the above course of study, candidates should have obtained at least ‘S’ Grades in each of the three subjects listed below;

Biology                      Chemistry                      Physics

The *University of Ruhuna* offers the 4 year Special degree course leading to B.Sc. in Fisheries and Marine Sciences in the fields of Fisheries Science, Aquaculture, Limnology, Oceanography and Marine Geology. This course is available only at the *University of Ruhuna*.

### 8.3.17 Environmental Conservation & Management

(Proposed Intake – 50)

In order to be eligible for the above course of study, candidates should have obtained at least ‘S’ Grades in Biology and Chemistry and the third subject from among;

Physics                                      Combined Mathematics  
Agricultural Science                      Higher Mathematics  
Mathematics

This course is available only at the *University of Kelaniya*.

### 8.3.18 Animal Science & Fisheries

(Proposed Intake – 50)

In order to be eligible for admission to a course of study in Animal Science & Fisheries a candidate should have offered one of the following combinations of subjects and obtained at least “S” Grades in the three subjects offered.

- (i) Chemistry; Biology and Physics
- (ii) Chemistry; Biology and Agricultural Science

The *University of Peradeniya* offers a 4-year degree course leading to B.Sc. in Animal Science & Fisheries.



**NOTE**

*The respective Faculties of the University to which the student has been admitted will do the selection for a particular degree programme within a University.*

*Candidates who have studied in the Biological Science Stream may note that they could also seek admission to Law / Architecture / Design (Architecture)/ Fashion Design & Product Development / Management Studies (TV) / Information Technology / Management & Information Technology / Town & Country Planning/ Peace & Conflict Resolution / Information & Communication Technology / Science & Technology / Computer Science & Technology / Entrepreneurship & Management / Animal Science /Export Agriculture / Tea Technology & Value Addition / Industrial Information Technology / Mineral Resources & Technology / Management and Information Technology (SEUSL) / Physical Education / Sports Science & Management / Speech and Hearing Sciences / Hospitality, Tourism & Events Management / Aquatic Resources Technology / Palm & Latex Technology and Value Addition / Information Technology & Management / Tourism & Hospitality Management / Information Systems / Landscape Architecture provided that they have fulfilled the entry requirements for those courses of study.*

## 8.4 PHYSICAL SCIENCE STREAM

### 8.4.1 Engineering

(Proposed Intake - 1315)

In order to be eligible for admission to a course of study in Engineering, a candidate should have **obtained at least 'S' Grades in each of the three subjects** set out below;

Chemistry

Combined Mathematics

Physics

The fields of specialization available in each University are as follows;

**University of Peradeniya:**

Civil Engineering

Computer Engineering

Mechanical Engineering

Chemical & Process Engineering

Electrical & Electronic Engineering

Production Engineering

**University of Moratuwa:**

Chemical & Process Engineering

Civil Engineering

Computer Science & Engineering

Electronic and Telecommunication Engineering

Electrical Engineering

Materials Science & Engineering

Mechanical Engineering

**University of Ruhuna:**

Civil & Environmental Engineering

Electrical & Information Engineering

Mechanical & Manufacturing Engineering

**NOTE**

*Selection for a particular field of specialization specified above would be done by the University to which the candidate has been admitted.*

#### 8.4.2 **Engineering (EM) – Earth Resources Engineering** (Proposed Intake - 50)

Admission requirements for this course of study, which was formerly known as Mining & Minerals Engineering, are the same as for Engineering (See paragraph 8.4.1). This course is available only at *the University of Moratuwa*.

#### 8.4.3 **Engineering (TM) - Textile & Clothing Technology** (Proposed Intake - 50)

Admission requirements are the same as for Engineering (See paragraph 8.4.1). This course is available only at the *University of Moratuwa*.

#### 8.4.4 **Physical Science** (Proposed Intake - 1745)

In order to be eligible for admission to a course of study in Physical Science, a candidate should have **obtained** at least 'S' Grades in three subjects listed below, provided that the subjects so passed must include *Combined Mathematics or Higher Mathematics and Chemistry or Physics*;

Agricultural Science	Combined Mathematics	Biology
Higher Mathematics	Chemistry	Physics

#### 8.4.5 **Computer Science** (Proposed Intake - 240)

In order to be eligible for admission to a programme in Computer Science offered by the *University of Colombo School of Computing (UCSC)*, the *University of Jaffna* and *University of Ruhuna* a candidate **should have obtained**;

**At least a Credit Pass (C) in Combined Mathematics or Physics or Higher Mathematics AND at least a Pass (S) in TWO other subjects listed below at the G.C.E. (A/L) Examination;**

Combined Mathematics	Higher Mathematics
Physics	Chemistry
Information & Communication Technology	Mathematics

Students admitted to this stream will follow a full Computer Science programme of three years leading to the degree in Bachelor of Computer Science designed for a career in the Software Industry. Based on their performance and preference, a selected number will be able to offer an extra (fourth) year leading to the degree in Bachelor of Science in Computer Science meant for those wishing to pursue an Academic and/or Research career.

**The medium of instruction and examination is strictly English only.**

#### 8.4.6 **Information and Communication Technology (ICT)** (Proposed Intake – 150)

In order to be eligible for admission to a programme in Information and Communication Technology offered by the *Vavuniya Campus of the University of Jaffna* and the *Rajarata University of Sri Lanka* a candidate should have obtained at least a Credit Pass (C) in at least ONE of the following subjects at the G.C.E. (A/L) Examination;



Higher Mathematics	Mathematics / Combined Mathematics
Physics	Chemistry
Accounting	Business Statistics
Economics	Business Studies
Biology	Geography
Logic & Scientific Method	Latin
Sanskrit	Music (Oriental/Carnatic/Western)
Civil Technology	Mechanical Technology
Electrical, Electronic and Information Technology	
Information & Communication Technology	

In addition, candidates must also fulfill the following requirements;

- Have at least a **Credit Pass (C) in English** at the G.C.E. (O/L) Examination.
- Have at least a **Credit Pass (C) in Mathematics I (or II)** at the G.C.E. (O/L) Examination.

Students admitted to this course will follow a full Information and Communication Technology programme of three years duration leading to the Bachelor of Information and Communication Technology Degree. Based on their performance and preference, a selected number will be able to offer an extra (fourth) year leading to the Bachelor of Science in Information and Communication Technology Degree.

- NB:**
- Candidates are required to submit the duly certified copy of the original G.C.E (O/L) Certificate along with the university admission application. Failure to submit it will result in rejection of the application for Information and Communication Technology.
  - The medium of instruction and examination is strictly English only.

#### 8.4.7 Applied Sciences (Physical Science) (Proposed Intake - 345)

In order to be eligible for admission to a course of study in Applied Sciences (Physical Science), a candidate should have **obtained** at least 'S' Grades in three subjects listed below, provided that the subjects so passed must include **Combined Mathematics or Higher Mathematics and Chemistry or Physics;**

Agricultural Science	Combined Mathematics	Biology
Higher Mathematics	Chemistry	Physics
Information & Communication Technology		

The following degree programmes are available at the following Universities;

##### **Rajarata University of Sri Lanka:**

- B.Sc. (General) Degree in Applied Sciences - Duration: Three years
- B.Sc. Degree in Applied Sciences - Duration: Four years
- B.Sc. (Joint Major) Degree in Applied Sciences - Duration: Four years

##### **Sabaragamuwa University of Sri Lanka**

- B.Sc. (Applied Sciences) Special Degree in Chemical Technology
- B.Sc. (Applied Sciences) Special Degree in Computer Science & Technology
- B.Sc. (Applied Sciences) Special Degree in Applied Physics
- B.Sc. (Applied Sciences) in Physical Sciences

##### **University of Jaffna (Vavuniya Campus):**

- B.Sc. Applied Mathematics & Computing

##### **Wayamba University of Sri Lanka:**

- B.Sc. (General) Degree (English Medium, 3 years)
- B.Sc. (Joint Major) Degree (English Medium, 4 years)
- B.Sc. (Special) Degree (English Medium, 4 years)



**NOTE:**

*The respective Faculties of the university to which the student has been admitted will do the selection for a particular degree programme within a university.*

*Candidates who have studied in the Physical Science stream may note that they could also seek admission to Quantity Surveying / Architecture/ Design (Architecture) / Fashion Design & Product Development / Law / Management Studies (TV) / Surveying Science / Information Technology / Management & Information Technology / Town & Country Planning / Peace & Conflict Resolution / Facilities Management / Computation & Management / Science & Technology / Computer Science & Technology / Entrepreneurship & Management / Physiotherapy / Tea Technology & Value Addition / Industrial Information Technology / Mineral Resources & Technology / Physical Education / Sports Science & Management / Management and Information Technology (SEUSL) / Speech and Hearing Sciences / Hospitality, Tourism and Events Management / Palm & Latex Technology and Value Addition / Information Technology & Management / Tourism & Hospitality Management/ Information Systems / Landscape Architecture provided that they have fulfilled the entry requirements for those courses of study.*

## 8.5 INFORMATION TECHNOLOGY (IT) / MANAGEMENT & INFORMATION TECHNOLOGY (MIT)

(Proposed Intake: IT – 150; MIT – 50)

In order to be eligible for admission to a four year Honours Degree Programme leading to B.Sc. (Hons) in Information Technology offered by the *University of Moratuwa* and B.Sc.in Management & Information Technology offered by the *University of Kelaniya*, candidates should have qualified for university admission with **at least a Credit (C) pass in one of the following subjects at the G.C.E. (A/L) Examination;**

Higher Mathematics  
Mathematics

Combined Mathematics  
Physics

Candidates who sat the G.C.E. (A/L) Examination in the Science Stream only are considered for admission to the MIT programme conducted by the University of Kelaniya.

## 8.6 QUANTITY SURVEYING / SURVEYING SCIENCE / TOWN & COUNTRY PLANNING

### 8.6.1 Quantity Surveying

(Proposed Intake – 100)

In order to be eligible for admission to a course of study in Quantity Surveying, a candidate should have offered **at least one subject from;**

Combined Mathematics

Higher Mathematics

**and other subject/subjects from the following list;**

Accounting

Economics

Business Statistics

Business Studies

Physics

Chemistry

Information & Communication Technology

In addition, candidates should have satisfied the following requirements at the G.C.E. (O/L) Examination.

- (a) At least a credit pass in Mathematics I or II
- (b) At least a pass in Science I or II
- (c) At least a credit pass in English Language

Candidates are required to submit the duly certified copy of the original G.C.E (O/L) Certificate along with the application for University Admission. Failure to submit it will result in rejection of the application for Quantity Surveying.

This four-year degree course is available only at the *University of Moratuwa*.

#### 8.6.2 Surveying Science (Proposed Intake - 60)

In order to be eligible for admission to a course of study leading to *B.Sc. (Surveying Science)*, a candidate should have *obtained at least 'S' Grades in Physics, Combined Mathematics and in any other subject available at the G.C.E. (A/L) Examination*. This four-year degree course is available only at the *Sabaragamuwa University of Sri Lanka*.

#### 8.6.3 Town & Country Planning (Proposed Intake – 50)

In order to be eligible for admission to a course of study leading to a B.Sc. Degree in Town & Country Planning offered by the *University of Moratuwa*, a candidate **should have passed at least two of the following subjects;**

Accounting	Chemistry	Higher Mathematics
Agricultural Science	Combined Mathematics	Logic & Scientific Method
Biology	Economics	Mathematics
Business Studies	Elements of Political Science	Physics
Business Statistics	Geography	
Information & Communication Technology		

**and the other subject from the following list;**

Arabic	Christian Civilization	Malay
Art	Home Economics	Pali
Buddhism	Hindi	Persian
Buddhist Civilization	Hinduism	Russian
Christianity	Hindu Civilization	Sanskrit
Chinese	History	Sinhala
English	Islam	Tamil
French	Islamic Civilization	Urdu
German	Japanese	
Greek	Latin	
Greek & Roman Civilization		

In addition, the candidates should have obtained **at least Credit Passes (C ) in English and Mathematics I or II at the G.C.E. (O/L) Examination**. Candidates are required to submit the duly certified copy of the original G.C.E (O/L) Certificate along with the application for University Admission. Failure to submit it will result in rejection of the application for Town & Country Planning.

## 8.7 ARCHITECTURE / DESIGN (ARCHITECTURE) / FASHION DESIGN & PRODUCT DEVELOPMENT / LANDSCAPE ARCHITECTURE

### 8.7.1 Architecture / Design (Architecture)

(Proposed Intake: Architecture - 55, Design (Architecture) – 50)

In order to be eligible for admission to a course of study in Architecture; Design (Architecture); at the *University of Moratuwa*, a candidate should have **offered**;

(i) **at least one of the following subjects;**

Art	Geography	Biology
Higher Mathematics	Chemistry	Physics
Combined Mathematics		

*and*

(ii) **the other subject/subjects from the following list;**

Accounting	Hindi	Arabic
Hindu Civilization	Buddhist Civilization	History
Business Statistics	Home Economics	Business Studies
Islamic Civilization	Chinese	Japanese
Greek & Roman Civilization	Logic & Scientific method	Economics
Elements of Political Science	Mathematics	Pali
English	Sanskrit	French
Sinhala	German	Tamil
Communication & Media Studies	Information & Communication Technology	
Christian Civilization		

**In addition, candidates must fulfill the following requirements;**

- A pass in English* at the G.C.E. (O/L) Examination.
- A credit pass (C) in Mathematics I or II* at the G.C.E. (O/L) Examination or *a pass in Mathematics* at the G.C.E. (A/L) Examination.

The course of study in Architecture leading to a “Bachelor of Architecture” is a full professional five (05) year degree programme.

**It should be noted that high level of creative ability and critical thinking are essential to pursue this course of study.**

### 8.7.2 Fashion Design & Product Development

(Proposed Intake - 40)

In order to be eligible for admission to a course of study in Fashion Design & Product Development, a candidate should have obtained at least ‘S’ Grades in any three subjects at G.C.E. (A/L) Examination.

**In addition, candidates must fulfill the following requirements;**

- A credit pass (C) in English, Mathematics I or II and Science* at the G.C.E. (O/L) Examination.

This course is available only at *University of Moratuwa*.

**It should be noted that high level of creative ability and critical thinking are essential to pursue this course of study.**

8.7.3 **Landscape Architecture**  
(Proposed Intake - 50)

(New)

In order to be eligible for admission to a course of study in Landscape Architecture at the *University of Moratuwa*, a candidate should have **offered**;

(i) **at least one of the following subjects;**

Art	Geography	Biology
Higher Mathematics	Chemistry	Physics
Combined Mathematics	Agricultural Science	

*and*

(ii) **the other subject/subjects from the following list;**

Accounting	Hindi	Arabic
Hindu Civilization	Buddhist Civilization	History
Business Statistics	Home Economics	Business Studies
Islamic Civilization	Chinese	Japanese
Greek & Roman Civilization	Logic & Scientific method	Economics
Elements of Political Science	Mathematics	Pali
English	Sanskrit	French
Sinhala	German	Tamil
Communication & Media Studies	Christian Civilization	
Information & Communication Technology		

**In addition, candidates must fulfill the following requirements;**

- (a) *A pass in English* at the G.C.E. (O/L) Examination.  
(b) *A credit pass (C) in Mathematics I or II* at the G.C.E. (O/L) Examination or *a pass in Mathematics* at the G.C.E. (A/L) Examination.

The course of study in Landscape Architecture leading to a Bachelor of Landscape Architecture is a full professional four (04) year degree programme.

**NOTE:**

*Candidate are required to submit the duly certified copy of the original G.C.E (O/L) Certificate along with the application for university admission. Failure to submit it will result in rejection of the application for Architecture / Design (Architecture) / Fashion Design & Product Development / Landscape Architecture.*

## 8.8 LAW

(Proposed Intake - 350)

In order to be eligible for admission to a course of study in Law, a candidate should have *offered*;

(a) **three subjects** from the following list;

Accounting	Elements of Political Science	Agricultural Science
Geography	Biology	Higher Mathematics
Business Statistics	History	Business Studies
Logic & Scientific Method	Chemistry	Economics
Physics	Mathematics/Combined Mathematics	
Communication & Media Studies	Information & Communication Technology	

*or*

(b) **one or two subjects from the above list and the other subject/subjects from the following list;**

Buddhism/Buddhist Civilization	Hinduism/Hindu Civilization	
Christianity / Christian Civilization	Islam/Islamic Civilization	
Japanese	Chinese	Latin
English	Pali	French
Sanskrit	German	Sinhala
Greek / Greek & Roman Civilization	Tamil	Arabic

In addition, candidates should have obtained at least a **credit pass (C) in English at the G.C.E (O/L) Examination or a pass in English at the G.C.E (A/L) Examination**. Candidates are required to submit the duly certified copy of the original G.C.E (O/L) Certificate along with the application for University Admission. Failure to submit it will result in rejection of the application for Law.

## 8.9 FACILITIES MANAGEMENT / COMPUTATION & MANAGEMENT / MANAGEMENT & INFORMATION TECHNOLOGY (SEUSL)

### 8.9.1 Facilities Management

(Proposed Intake – 50)

In order to be eligible for admission to a course of study in Facilities Management, a Candidate should have obtained at least a ‘S’ Grade in Combined Mathematics or Accounting and at least ‘S’ Grades in any two subjects from among;

Business Statistics	Physics	Business Studies
Higher Mathematics	Chemistry	Economics
Information & Communication Technology		

In addition, candidates should have obtained;

- at least a **Credit Pass (C) in English** at the G.C.E. (O/L) Examination.
- at least a **Credit Pass (C) in Mathematics I or II** at the G.C.E. (O/L) Examination.
- at least a **Pass in Science I or II** at the G.C.E. (O/L) Examination.

Candidates are required to submit the duly certified copy of the original G.C.E (O/L) Certificate along with the application for University Admission. Failure to submit it will result in rejection of the application for Facilities Management. This four-year degree course is available only at the *University of Moratuwa*.

### 8.9.2 Computation & Management

(Proposed Intake – 50)

In order to be eligible for admission to a course of study in Computation & Management, a candidate should have obtained at least a ‘S’ Grade in **Economics or Combined Mathematics** and at least ‘S’ Grades in any other two subjects at the G.C.E. (A/L) Examination.

In addition, candidates should have obtained a *Credit Pass (C) in Mathematics I or II at the G.C.E. (O/L) Examination.*

This four-year degree course is available only at the *University of Peradeniya.*

Candidates are required to submit the duly certified copy of the original G.C.E (O/L) Certificate along with the application for University Admission. Failure to submit it will result in rejection of the application for Computation & Management.

### 8.9.3 **Management and Information Technology (SEUSL)** (Proposed Intake – 80)

Candidates who have satisfied the minimum requirements for admission in any of the subject streams i.e. **Arts, Commerce, Biological Science or Physical Science** are eligible to seek admission to follow a three year General degree course leading to a Bachelor of Science in Management and Information Technology (B.Sc. in MIT) at the Faculty of Management Studies and Commerce of the **South Eastern University of Sri Lanka.** This degree programme has combined course units of Management and Information Technology.

## 8.10 **SCIENCE & TECHNOLOGY / COMPUTER SCIENCE & TECHNOLOGY / ENTREPRENEURSHIP & MANAGEMENT / ANIMAL SCIENCE / EXPORT AGRICULTURE / TEA TECHNOLOGY & VALUE ADDITION / INDUSTRIAL INFORMATION TECHNOLOGY / MINERAL RESOURCES & TECHNOLOGY / AQUATIC RESOURCES TECHNOLOGY / PALM & LATEX TECHNOLOGY AND VALUE ADDITION / HOSPITALITY, TOURISM AND EVENTS MANAGEMENT**

### 8.10.1 **Science & Technology** (Proposed Intake – 50)

This is a four-year degree programme leading to Bachelor of Technology (BTech) degree in Science and Technology offered by the *Uva Wellassa University of Sri Lanka.* The admission requirement is same as for Biological Science and Physical Science (See paragraphs 8.3.7 & 8.4.4).

Students will be selected for one of the following specialization areas at the beginning of the third academic year.

1. Food Engineering and Bioprocess Technology
2. Materials Science and Technology
3. Mechatronics

In the final year all students should carry out an industrial training and a research project relevant to their area of interest.

### 8.10.2 **Computer Science & Technology** (Proposed Intake – 50)

This is a four-year degree programme leading to Bachelor of Science (BSc) degree in Computer Science and Technology degree offered by the *Uva Wellassa University of Sri Lanka.* The admission requirement is same as for Biological Science, Physical Science and Applied Sciences (Physical Science) (See paragraphs 8.3.7, 8.4.4 & 8.4.7).

In the final year all students should carry out an industrial training and an individual project relevant to their area of interest.



### 8.10.3 Entrepreneurship & Management

(Proposed Intake – 50)

This is a four-year degree programme leading to Bachelor of Business Management (BBM) degree in Entrepreneurship and Management offered by the *Uva Wellassa University of Sri Lanka*. The admission requirement is at least three “S” passes in any G.C.E (Advanced Level) stream.

Students will be selected for one of the following specialization areas at the beginning of the third academic year.

1. Insurance and Actuary
2. Entrepreneurship and Management Technology

In the final year all students should carry out an industrial training and a research project relevant to their area of interest.

### 8.10.4 Animal Science

(Proposed Intake – 50)

This is a four-year degree programme leading to Bachelor of Animal Science (BASC) degree offered by the *Uva Wellassa University of Sri Lanka*. The admission requirement is same as for Biological Science (See paragraph 8.3.7).

In the final year all students should carry out an industrial training and a research relevant to their area of interest.

### 8.10.5 Export Agriculture

(Proposed Intake – 50)

This is a four-year degree programme leading to Bachelor of Science (BSc) degree in Export Agriculture offered by the *Uva Wellassa University of Sri Lanka*. The admission requirement is same as for Biological Science (See paragraph 8.3.7).

Students will be selected for one of the following specialization areas at the beginning of the third academic year.

1. Crop Products Technology
2. Entrepreneurial Agriculture

In the final year all students should carry out an industrial training and a research relevant to their area of interest.

### 8.10.6 Tea Technology & Value Addition

(Proposed Intake – 50)

This is a four-year degree programme leading to Bachelor of Science (BSc) degree in Tea Technology and Value Addition offered by the *Uva Wellassa University of Sri Lanka*. The admission requirement is at least three “S” passes from one of the following subject combinations at the G.C.E. (Advanced Level).

1. Biology, Chemistry, Physics or Agricultural Science
2. Combined Mathematics, Chemistry, Physics

In the final year all students should carry out an industrial training and a research relevant to their area of interest.

#### 8.10.7 **Industrial Information Technology**

(Proposed Intake – 50)

This is a four-year degree programme leading to Bachelor of Industrial Information Technology (BIIT) degree offered by the *Uva Wellassa University of Sri Lanka*. The admission requirement is at least three “S” passes in any G.C.E (Advanced Level) stream.

In the final year all students should carry out an industrial training and a research relevant to their area of interest.

#### 8.10.8 **Mineral Resources & Technology**

(Proposed Intake – 50)

This is a four-year degree programme leading to Bachelor of Science (BSc) degree in Mineral Resources and Technology offered by the *Uva Wellassa University of Sri Lanka*. The admission requirement is at least three “S” passes from one of the following subject combinations at the G.C.E. (Advanced Level) examination.

1. Biology, Chemistry, Physics
2. Combined Mathematics, Chemistry, Physics

Students will be selected for one of the following specialization areas at the beginning of the third academic year.

1. Mineral Processing Technology
2. Water Science and Technology

In the final year all students should carry out an industrial training and a research relevant to their area of interest.

#### 8.10.9 **Aquatic Resources Technology**

(Proposed Intake – 50)

This is a four-year degree programme leading to Bachelor of Science (BSc) degree in Aquatic Resources and Technology offered by the *Uva Wellassa University of Sri Lanka*. The admission requirement is same as for Biological Science (See paragraph 8.3.7).

In the final year all students should carry out an industrial training and a research relevant to their area of interest.

#### 8.10.10 **Palm & Latex Technology and Value Addition**

(Proposed Intake – 50)

This is a four-year degree programme leading to Bachelor of Science (BSc) degree in Palm & Latex Technology and Value Addition offered by the *Uva Wellassa University of Sri Lanka*. The admission requirement is at least three “S” passes from one of the following subject combinations at the G.C.E. (Advanced Level) examination.

1. Biology, Chemistry, Physics of Agricultural Science
2. Combined Mathematics, Chemistry, Physics

In the final year all students should carry out an industrial training and a research relevant to their area of interest.

### 8.10.11 Hospitality, Tourism and Events Management

(Proposed Intake – 50)

This is a four-year degree programme leading to Bachelor of Business Management (BBM) degree in Hospitality, Tourism and Event Management offered by the **Uva Wellassa University of Sri Lanka**. The admission requirement is at least three “S” passes in any G.C.E. (Advanced Level) stream.

In the final year all students should carry out an industrial training and a research relevant to their area of interest.

## 8.11 PHYSICAL EDUCATION / SPORTS SCIENCE & MANAGEMENT / SPEECH AND HEARING SCIENCES

### 8.11.1 Physical Education / Sports Science & Management

(Proposed Intake : Physical Education - 35, Sports Science & Management - 65)

In order to be eligible for admission to a four year special degree programme leading to B.Sc. Physical Education offered by the *Sabaragamuwa University of Sri Lanka* and B.Sc. Sport Sciences & Management offered by the *Sabaragamuwa University of Sri Lanka and University of Sri Jayewardenepura* candidate should have qualified for university admission with at least ‘S’ grade for any three subjects (i.e. in Arts, Commerce, Biological Science or Physical Science subject streams) available at the G.C.E. (A/L) Examination.

### 8.11.2 SPEECH AND HEARING SCIENCES

(Proposed Intake - 50)

Candidates who have satisfied the minimum requirements for admission in the Arts, Biological Science or Physical Science subject streams are eligible to seek admission to follow a four year special degree programme leading to Bachelor of Science in Speech and Hearing Sciences with specialization in Speech and Language Therapy or Audiology conducted by **Faculty of Medicine, of the University of Kelaniya**. Audiology track will be open only to the students who have passed physics at the G.C.E. (A/L) examination.

## 8.12 INFORMATION TECHNOLOGY & MANAGEMENT

(Proposed Intake – 50)

In order to be eligible for admission to a four year Honors Degree Programme leading to B.Sc. (Hons) Information Technology & Management offered by the *University of Moratuwa*, candidates should have qualified for University admission with **at least a Credit (C) pass in one of the following subjects at the G.C.E. (A/L) Examination;**

Higher Mathematics	Economics	Mathematics
Combined Mathematics	Geography	Physics
Accounting	Logic & Scientific Method	Business Statistics

In addition, candidates must also fulfill the following requirements;

- (i) Have at least a **Credit Pass (C) in English** at the G.C.E. (O/L) Examination.
- (ii) Have at least a **Credit Pass (C) in Mathematics** at the G.C.E. (O/L) Examination.

Candidates are required to submit the duly certified copy of the original G.C.E (O/L) Certificate along with the application for University Admission. Failure to submit it will result in rejection of the application for Information Technology & Management.

### 8.13 TOURISM & HOSPITALITY MANAGEMENT

(Proposed Intake – 100)

In order to be eligible for admission to a course of study in Tourism & Hospitality Management, a candidate should have offered one of the following combinations of subjects and obtained at least “S” Grades in the three subjects offered;

- (i) Any three subjects in the Commerce, Biological Science and Physical Science Streams.
- (ii) At least one of the following subjects and any other two subjects in the Arts Stream.  
Economics, Geography, Business Statistics

The four year degree leading to a Bachelor of Science in Tourism Management (Special) and Bachelor of Science in Hospitality Management (Special) are available at the *Sabaragamuwa University of Sri Lanka* and the four year degree leading to a Bachelor of Science in Tourism Management (Special) and Bachelor of Science in Tourism & Hospitality Management (Special) is available at the *Rajarata University of Sri Lanka*.

### 8.14 INFORMATION SYSTEMS

(Proposed Intake – 80)

In order to be eligible for admission to a programme in Information Systems offered by the *University of Colombo, School of Computing* (UCSC) a candidate should have obtained **at least a Credit Pass (C)** in at least **TWO** of the following subjects at the G.C.E. (A/L) Examination;

Higher Mathematics	Mathematics / Combined Mathematics
Physics	Chemistry
Accounting	Business Statistics
Economics	Business Studies
Biology	Elements of Political Science
Logic & Scientific Method	Geography
Civil Technology	Mechanical Technology
Electrical, Electronic and Information Technology	
Information and Communication Technology	

In addition, candidates must also fulfill the following requirements;

- (i) Have at least a **Credit Pass (C) in English** at the G.C.E. (O/L) Examination.
- (ii) Have at least a **Credit Pass (C) in Mathematics I (or II)** at the G.C.E. (O/L) Examination.

Students admitted to this course will follow a full Information Systems degree programme of three years duration leading to the degree of Bachelor of Information Systems (BIS). Based on their performance and preference, a selected number of students will be able to follow a four year degree course leading to the degree of Bachelor of Science in Information Systems Engineering [BSc(ISE)].

- NB:**
- (a) Candidates are required to submit the duly certified copy of the original G.C.E (O/L) Certificate along with the university admission application. Failure to submit it will result in rejection of the application for Information Systems.
  - (b) The medium of instruction and examination is strictly English only.

## 9 COURSE PREFERENCES

- 9.1 Every candidate should clearly indicate in the application for admission the courses of study to which he/she seeks entry. **Candidates will not be considered for the courses of study to which they have not marked a preference. They can apply for any number of courses** if they are qualified to be considered for those courses. If a candidate wishes to be considered for two or more courses of study, such courses of study should be indicated in descending order of preference.

**No candidates will be permitted to change the order of preference after one month of the closing date of applications.**

- 9.2 A complete list of the courses of study available is set out in Annex I. Students should be guided by this Annex when selecting the courses they wish to follow. However, when indicating the courses of study according to their order of preference, **candidates should clearly understand that initially they would be selected only for the courses of study mentioned under 7.2 and not for a particular university or a particular subject combination of a university stated in Annex 1.**
- 9.3 When a candidate has indicated preferences for two or more courses of study, he/she will, in the first instance, be considered for admission to the course to which he/she has given first preference. If the candidate is not selected for that course, he/she will be considered for the next course of study he/she has given second preference in the application. This process is illustrated by the following example:

Assume that a candidate has indicated in his application ten courses of study in the following order of preference;

1. Medicine
2. Dental Surgery
3. Veterinary Science
4. Agriculture
5. Food Science & Nutrition
6. Applied Sciences (Bio. Science)
7. Biological Science
8. Law
9. Architecture
10. Management Studies (TV)

This candidate will be considered first for Medicine, then for Dental Surgery, next for Veterinary Science and so on according to his/her order of preference until he/she is selected or is found not to qualify for any of these ten courses of study. Let us presume that his/her Z score, which is inadequate for both Medicine and Dental Surgery qualifies him/her for admission to Veterinary Science, he/she will then be selected for Veterinary Science and will not be considered for any of the preferences given in 4 to 10 above.

- 9.4 Those who wish to change the course preference order should do so in writing according to the format appended below and send under registered cover to reach the Additional Secretary, Academic Affairs & University Admissions, University Grants Commission, No 20, Ward Place, Colombo 7, **within a month of the closing date of applications.** The signature you place here should be same as the signature you have already placed in your University Application Form. **Requests for change the order of course preference through fax or e-mail shall not be accepted.**

**ĀĀĀgZĪgz ḏe;#d#Íúđ ÍúŲz Ā#ĪÑ Ýíμĭ" ḏ"âμ[<sup>3</sup> ḏQĭ}-;gOQ**  
 fw;ifnewp xOq;if khw;Wtjw;fhd khjphp gbt mikg;G  
**Format for Change the order of Course Preference (Speciman)**

ḏHḐQḐ ú[ĀQ  
 fy;tpahz;L  
**Academic Year**

**2011/2012**

1. Ý-;è[È ©Ñ:  
 KOg;ngah;: \_\_\_\_\_  
 Full Name: \_\_\_\_\_

2. ḏ.Íĭ".Ý (ÜÝŲz Í;d) ¶T"ḥ ḏ|ĀQ (2011):  
 f.ngħ.j. (c/j) Rl;nlz; (2011): \_\_\_\_\_  
 G.C.E. (A/L) Index Number (2011): \_\_\_\_\_

3. c"ḡ#Ā ĭĀĭ;Èe-;gz ḏ|ĀQ:  
 Njrpa milahs ml;il ,y.: \_\_\_\_\_  
 National Identity Card No. : \_\_\_\_\_

4. â)ḏĀr© ḏ|ĀQ:  
 njhiyNḡrp ,yĒ;fk;:  
 Telephone Number : \_\_\_\_\_

**Order of University Preference (University Code)**

		1	2	3	4	5	6	7	8	9	10
Order of Course Preference	1										
	2										
	3										
	4										
	5										
	6										
	7										
	8										
	9										
	10										
	11										
	12										
	13										
	14										
	15										
	16										
	17										
	18										
	19										
	20										
	21										
	22										
	23										
	24										
	25										

Ñ" öü" ḏAg# ḏQĭ}-;Ígz Ýíμĭ©z ĀĀĀgZĪgz ḏe;#d#Íúđ ḏúk|hḑ ĀḐ "ig Ñ" Ýíμĭ©z ĀḐ© ©ú ĀĀĀgZĪgz ḏe;#d#Íúđ ¶<sup>3</sup>zúŲâμḐ"ĕ  
 ;oÍŲ<sup>3</sup>Q Ýíμĭ" ÝĕĀ" "ĕ İkÝ ĀḏĀÈ"Íú©z "xĕ" Ý#x1.  
 ,j;jhy; ehd; vdJ Ke;jpa fw;ifnewp / gy;fiyf;fof tpUg;G xOq;if uj;J nra;fpNwd;. jaT nra;J NkNy  
 Fwpg;gpl;l Gjpa fw;ifnewp / gy;fiyf;fof tpUg;G xOq;if vdJ Gjpa tpUg;G xOq;fhf fUj;jpw;nLf;fTk;. .  
 I do hereby cancel my previous Course/University preferences. Please consider the new order of Course/University preferences as  
 indicated above for admission.

.....  
 âμ[©Q / jpfjp / Date

.....  
 ḏgzÝ© / ifnahg;gk; / Signature

## 10 APPLICATION PROCEDURE

- 10.1 Applications for admission will be invited by the UGC by means of Notices published in the Press. **Every application for admission should be made in the prescribed form given in this Handbook.** The Handbook can be obtained from any authorised agent of the UGC on payment of Rs. 300/-.
- 10.2 It will be the responsibility of each applicant to perfect and return the application form together with the relevant documents to be received by the UGC before the due date. The last date for the receipt of applications for admission will be specified in the Press Notice referred to above. Candidates should take special care to fill accurately the Computer Data Sheet that accompanies the application form. **Failure to submit the relevant documents and certificates along with the application may result in rejection of the application for university admission.**
- 10.3 Every *candidate* who sat the G.C.E. (A/L) Examination as a *School Candidate* must have his/her application for admission certified by the Head of the School concerned from which the candidate presented himself/herself for the G.C.E. (A/L) Examination to obtain the minimum requirements for admission. Every *candidate* who sat the G.C.E. (A/L) Examination, as a *Private Candidate* should have his/her application attested by a Justice of Peace.

## 11 ASSIGNMENT OF STUDENTS TO UNIVERSITIES

- 11.1 Those who come within the top 10% in a particular course of study will be given the university of their first choice.
- 11.2 Upto 40% of places after assigning the top 10% will be filled considering the order of Z-Score and preference indicated by candidates to universities.
- 11.3 Other students will be assigned to universities on the basis of the following factors;
- (a) order of Z - Score
  - (b) the District from which the student has been selected for admission
  - (c) order of preference indicate by the candidates
- 11.4 The successful candidates will be informed of their course of study and the university to which they have been selected. If they accept the offer they should register with the university concerned when called upon to do so or within the time period stipulated by the UGC.

## 12 FILLING OF VACANCIES

Vacancies may arise as a result of non-registration of students selected under the normal intake. These are filled on the following basis;

- (a) Vacancies due to non-registration of students selected under the merit quota will be filled on an all island merit basis.
- (b) Vacancies due to non-registration of students selected under the district quota will be filled on a district merit basis. Vacancies in a particular district will be filled with students from the same district.
- (c) When an additional number of students have been selected over and above the quota due to clustering of students at the same mark point, such additional number will be deducted from the number of vacancies and only the balance will be filled.

- (d) Vacancies in any course of study will not be filled after the commencement of the academic programme of the university concerned without the consent of the Dean of the respective Faculty. “Commencement of academic programme” specified above does not mean the commencement of an orientation programme including the English course.
- (e) Candidates once registered in a course of study on the basis of the results of the G.C.E (A/L) Examination held in 2011 and wish not to be considered for courses of study to which they have given higher preference in the application for admission, should do so in writing clearly mentioning the G.C.E. (A/L) index number to reach the Additional Secretary / Academic Affairs and University Admissions within two weeks from the last date for registration. Otherwise he/she should accept the course of study to which he/she would be elevated according to the higher preference indicated by him/her in the application for admission.
- (f) **When filling vacancies, the course of study and the university to which candidate has given preference will be considered together.**

**If a particular candidate has not given a preference to a university to follow a certain course of study for which he/she could have been selected, he/she would not be selected to that course of study in a university for which he/she has not indicated a preference. Instead he/she would be selected to the next choice of study and the university preferred by him/her.**

### 13 POSTPONEMENT OF ADMISSION

- 13.1 If any candidate selected for admission to a university is desirous of obtaining a postponement of his/her admission, he/she may be granted such postponement provided that the university concerned is satisfied with the reasons adduced by the candidate.
- 13.2 In every such case, the student should register with the university to which he/she has been assigned in the first instance, and an application be made to the Registrar of the University concerned indicating the specific grounds on which a postponement is sought before the commencement of the academic year.
- 13.3 The *maximum period* for which such postponement is given *will be one academic year*.
- 13.4 When a postponement is given, the candidate will be admitted to the same course of study for which he/she was selected earlier. *Any candidate obtaining a postponement of admission will not be eligible to seek admission to any other course of study on the basis of the results of a G.C.E (A/L) Examination held in a later year (that is after 2011).*

### 14 TRANSFER OF STUDENTS

- 14.1 A student who wishes to get an inter-university transfer should make a *written appeal* to the Appeals Committee under Paragraph 15 (c) below.
- 14.2 Every such student who seeks an inter-university transfer should get him/herself registered with the university to which he/she has been assigned in the first instance. Transfers can be made only within the same course of study in different Universities. **There is no guarantee that every appeal for a transfer will be accommodated.**
- 14.3 Transfers can be made only on the availability of vacancies at the relevant university. Students’ order of Z-Score will be taken into consideration when there are more applicants than vacancies.
- 14.4 **No requests for mutual transfers will be entertained.**



After the completion of selection of candidates for admission for the Academic Year 2011/2012, the UGC will appoint an Appeals Committee to investigate and report on appeals made by candidates regarding admission. Appeals will be entertained from the following;

- (a) Applicants who fall within the declared minimum Z Score for selection for a particular course of study but not selected, subject to provisions made in Section 9 of this Handbook.
- (b) Applicants who have been selected for a particular course of study, but consider that they qualify to be selected for another course of study indicated by them, subject to provisions made in Section 9 of this Handbook.
- (c) Applicants who request that they be assigned to another university.
- (d) Applicants who request that their course of study be changed to another course of study to which they have given a lower preference for which the requirements for admission have been fulfilled. (In order to consider appeals for a change of course of study there should be vacancies in the relevant course of study. Students' order of Z-Score will be taken into consideration when there are more applicants than vacancies).
- (e) Applicants who fail to apply for a particular course of study for which the requirements for admission have been fulfilled. (In order to consider appeals under this category there should be vacancies in the relevant course of study. Students' order of Z-Score will be taken into consideration when there are more applicants than vacancies).

**The Appeals Committee will not consider appeals made in respect of the following and such appellants are hereby informed that their appeals will not be acknowledged and payments will not be refunded.**

- i. Admission under special Provisions
- ii. Admission for Special Subjects under an additional intake
- iii. Admission under filling of vacancies

Those who wish to make an appeal should fill the specimen application appended below and send under registered cover to reach the Secretary - Appeals Committee on University Admissions, C/o University Grants Commission, No. 20, Ward Place, Colombo 07, **within four (4) weeks from the date of publishing the Cut-Off-Points (COPs)**. The words "Appeals - University Admissions" should be indicated on the top left hand corner of the envelope.

**A payment of Rs. 300/- should be made for every appeal.** This payment should be made to the credit of the UGC Collection Account No. 0002323287 at Torrington Branch of the Bank of Ceylon or Collection Account No. 167-1-001-4-3169407 at Town Hall Branch of the People's Bank by filling in the paying-in-voucher for payment of cash to the UGC. Every appeal should be accompanied by the counterfoil of the paying-in-voucher authenticated by the seal of one of the above-mentioned banks and the signature of an Authorised Officer on such counterfoil. **No appeals will be accepted without this payment.**

**Note 1 : Appeals through fax or e-mail will not be accepted.**

**Note 2 : Specimen form for Appeals is also available on the UGC web site - [www.ugc.ac.lk](http://www.ugc.ac.lk).**

**Note 3 : If you wish to send more than one appeal, you can use a photocopy of the specimen form for Appeals.**









## 16 OBJECTIONS

Persons, who wish to object to the selection of a particular student for a given course of study on the ground that he/she is not qualified for selection, can do so in writing to the Additional Secretary (Academic Affairs & University Admissions), University Grants Commission, 20, Ward Place, Colombo 07.

When a complaint is made, the complainant should give as much information as possible about the student whose selection is objected to, stating the nature of the objection and wherever possible produce documentary evidence in support of the objection.

## 17 ADDRESSES FOR CORRESPONDENCE

All correspondence regarding admission to under-graduate courses should be addressed to;

**Additional Secretary (Academic Affairs & University Admissions)  
University Grants Commission,  
20, Ward Place,  
Colombo 07**

**Telephone** : 011-2695301  
**Fax** : 011-2691678  
**E-mail** : [admission@ugc.ac.lk](mailto:admission@ugc.ac.lk)  
**Web site** : [www.ugc.ac.lk](http://www.ugc.ac.lk)

Correspondence with regard to registration and information about a particular course in a university should be addressed to the Registrar of the university concerned. The addresses of universities are given in annex 3 of the part 4.

## 18 PROGRAMME OF DEVELOPING THE LEADERSHIP ABILITIES AND POSITIVE THINKING

All students selected for university admission are expected to participate at the Programme designed to develop leadership abilities and positive thinking conducted by the Ministry of Higher Education.

## PART TWO

### 19 SPECIAL ADMISSION

In admitting students to universities, it is a common practice in many countries to reserve a few places for special categories of students such as those who have excelled in sports, arts and culture; blind and differently abled; personnel of armed forces; teachers; and foreign students. Only a very few number is admitted on the special grounds specified above. The special categories of candidates who qualify for special admission to universities in Sri Lanka are described below:

#### (a) Blind and Differently Abled Candidates:

The UGC may at the request of the universities concerned, decide to admit a limited number of blind students (who sat the 2011 G.C.E (A/L) Examination using the Braille system) to courses in Arts and differently abled students (who are medically certified as disabled) to courses in Arts, Commerce, Biological Science and Physical Science. It is important to note that, only candidates who satisfy the minimum requirements for university admission (set out in Section 3.2.2 above) and the appropriate subject pre-requisites (set out in Section 8) for the relevant course of study will be considered under this special provision. Applicants are required to submit Medical Certificates acceptable to the UGC in proof of their physical disability. For the purpose of this section, physical disability shall mean a permanent physical impairment, which has affected normal life.

#### *Note*

Applications for admission under the category of blind and differently abled candidates specified above should be made in the prescribed form appearing at the end of **PART TWO** of this Handbook. The duly perfected application form *should be sent along with the applications for University Admission to reach the Additional Secretary (Academic Affairs & University Admissions), University Grants Commission, No. 20, Ward Place, Colombo 07 on or before the closing date for applications as specified in the press notice.* Incomplete applications and applications received after the due date will be rejected. *No press notices will be published calling for applications under this provision separately.*

#### (b) Students Who Have Excelled in Fields Other than Studies:

**(b1.)** Up to 0.5% of the places from the proposed intake in each course of study other than courses offered by the University of the Visual and Performing Arts have been reserved for candidates who have obtained 1<sup>st</sup>, 2<sup>nd</sup> or 3<sup>rd</sup> places at national level and / or achievements at international levels in such fields as sports, cultural activities (e.g. dancing, painting, music and literature), scouting and cadetting, social work and other extra curricular activities **between 01.08.2008 to 31.07.2011** but have failed to gain admission under the normal intake because of the shortfall of a few marks. In order to be eligible for admission under this provision candidates should have satisfied the minimum requirements specified in Section 3.2.2 and subject pre-requisites for admission to a particular course of study specified in Section 8 of this Handbook. **Candidates who are within a Z – score of 0.2000 of the cut-off-point applicable to the admission district of the candidate in the relevant course of study will only be considered for admission and should be summoned for an interview.**

In the case of the University of the Visual and Performing Arts upto 4% of the places from the proposed intake in each course of study have been reserved for the admission of students under this category.

Candidates who are eligible under this scheme are required to produce documentary evidence with regard to their achievements at national / international level when they are summoned for an interview at the UGC Secretariat. Marks will be awarded for their achievements at the interview in accordance with a marking scheme approved by the UGC. Final selection will be made in order of the marks that applicants obtain at this evaluation, depending on the

places available under this special provision. ***For selection of candidates, marks scored at this evaluation will not be added to the Z-score marks obtained by applicants at the G.C.E (A/L) Examination.***

**Note**

Applications for admission under students who have excelled in fields other than studies specified above should be made in the prescribed form appearing at the end of **PART TWO** of this Handbook. The duly perfected application form ***should be sent along with the application for University Admission to reach the Additional Secretary (Academic Affairs & University Admissions), University Grants Commission, No. 20, Ward Place, Colombo 07 on or before the closing date for applications as specified in the press notice.*** Incomplete applications and applications received after the due date will be rejected. ***No press notices will be published calling for applications under this provision separately.***

**(b2.) Candidates with Exceptional Abilities / Skills in Sports**

A small number of places over and above the proposed intake for the course of study in Sports Science & Management conducted by the Sabaragamuwa University of Sri Lanka and the University of Sri Jayewardenepura and for the course of study in Physical Education conducted by the Sabaragamuwa University of Sri Lanka will be allocated to the candidates who have excelled in Sports.

The requirements to be fulfilled for this special admission are as follows.

- Winning Medals or participation in Olympic Games.
- Winning at least Gold, Silver or Bronze Medals in Asian Games, Commonwealth Games or SAARC Games.
- Member of a national team representing Sri Lanka at Asian Games, Commonwealth Games, SAARC Games or in a recognized World Cup in a sport such as Cricket, Football, Rugby, Volleyball, Netball or any other sport as decided by the University Grants Commission.

The candidates selected for admission under this special category should follow a suitable foundation course organized by the Open University of Sri Lanka before commencing of the academic programme.

**A press notice will be published calling for applications under this special provision separately.**

**(c) Enlisted Personnel of Armed Forces, Police Service & Special Task Force:**

Up to 0.5% of the places from the proposed intake in Medicine, Dental Surgery and Engineering is reserved for the personnel enlisted in the Armed Forces, Police Service and the Special Task Force serving in operational areas. Candidates who wish to apply under this provision should have satisfied the minimum requirements for admission specified in the section 3.2.2 and subject pre-requisites for admission to the above mentioned courses of study specified in section 8 of this hand book and **should have got enlisted at the time of sending the application to the Secretary of the Ministry of Defence, through the Commander of the Service concerned.** UGC will make the selections based on the average Z-Score of the candidates. **The candidates should not send applications direct to the UGC.**

**(d) Sri Lankans who have Studied Abroad and Foreign Students:**

**(d1.)** Up to 0.5% of the places from the proposed intake in each course of study have been allocated to Sri Lankan students who have obtained qualifications abroad and foreign students. Accordingly, candidates who have foreign qualifications equivalent to G.C.E (A/L) Examination of Sri Lanka are eligible to apply. **They should apply in a special form obtainable from the UGC.** The relevant application form is also available on the official web site of the UGC, [www.ugc.ac.lk](http://www.ugc.ac.lk).



Selections are based on the following order of priority:

- (a) Children of Sri Lankan diplomatic personnel who are/have been stationed in other countries provided they have received education abroad for at least three years in the six-year period immediately preceding the qualifying examination.
- (b) Children of foreign diplomatic personnel working in Sri Lanka
- (c) Students from SAARC countries who seek admission on a self-financing basis.
- (d) Sri Lankan students who have obtained qualifications for university admission after studying abroad for not less than five years.
- (e) Other foreign students.

(d2.) Up to 4.5% of the places over and above the proposed intake in each course of study will be allocated to foreign students and Sri Lankan students who have obtained qualifications abroad on fee levying basis. Accordingly, candidates who have foreign qualifications equivalent to G.C.E. (A/L) Examination of Sri Lanka are eligible to apply.

They should apply in a special form obtainable from the UGC or from the official web site of the UGC, [www.ugc.ac.lk](http://www.ugc.ac.lk).

### (e) Admission of Teachers

The University Grants Commission may admit to courses in Arts, Biological Science, Physical Science and Applied Sciences each year a limited number of teachers belonging to the following categories:

- (a) Teachers who have passed the General Arts Qualifying (External) Examination in or after 2007 having offered English as one of the subjects.
- (b) Teachers who have passed the General Science Qualifying (External) Examination in or after 2007.

In order to be eligible for admission, a teacher belonging to either of the above categories should:

- (1) have completed at least 5 years of service as a teacher;
- (2) not be enrolled as a student in any Teacher Training College / College of Education at the time of selection; and
- (3) in the case of Biological Science or Physical Science, have offered for the G.C.E. (A/L) Examination or for the General Science Qualifying (External) Examination such subjects as would enable him/her to be selected for a course available in a university.

#### **NOTE**

*Teachers selected for admission should be prepared to follow the courses of study that are offered to them.*

*All the Science students will be admitted to the first year of study.*

The Director General of Education through a Government Gazette Notification will entertain applications for admission of teachers in the first instance. Selections will be made by the UGC based on the performance (Aggregate and / or marks obtained for the relevant subjects) of candidates at the G.A.Q / G.S.Q Examination. In addition, the UGC / Universities may decide to have a viva-voce examination for candidates seeking admission to some degree programmes. **Candidates should not send applications direct to the UGC.**

For some subjects in the Arts streams, an adequate number of students may not be selected on the basis of the admission criteria specified in section 3 above. As a result, some Faculties and Departments could be in a position to admit a larger number than the number selected under the normal admission criteria. In such circumstances, the UGC may, at the request of the Universities concerned, decide to admit a limited number of additional students for selected subject areas. This is ‘an additional intake’ aimed at making optimal use of the human and physical resources available at Universities, as well as meeting skilled manpower needs of the society. Since candidates are selected out of those who have already applied for the normal intake, **no separate application need to be made for selection under the Additional Intake.** In order to be eligible for admission under this provision every candidate should have necessarily obtained at least a “C” Grade for the subject (in the case of English Language minimum requirement is a “S” Grade) for which he/she would be considered. Successful candidates should study this subject area through out the duration of his/her university education. If the candidate intends to obtain a specialized degree he/she should select the same subject due to which he/she was selected under this special provision. The selection under this provision will be made in order of Z-Scores ranked on an all island basis.







## PART THREE

### INSTRUCTIONS TO FILL THE APPLICATION FORM FOR ADMISSION

#### IMPORTANT

1. **Candidates are advised to read the rules relating to University Admission set out in the preceding parts of this Handbook before filling the form for University Admission.**
2. Read these instructions carefully.
3. Don't use correction fluid on the **COMPUTER DATA SHEET**
4. Computer data sheet should be filled by **block capital letters** using **Black ink ballpoint pen.**
5. Do not fold the **Application form** or **COMPUTER DATA SHEET.**
6. Place all the documents between **Page 4 & 5** of the application form and send along with the application .
7. The documents must be returned by Registered Post in the envelope (14" x 10" in size) provided to reach the Additional Secretary (Academic Affairs & University Admissions), University Grants Commission, No. 20, Ward Place, Colombo 07 on or before the due date. No late applications will be accepted.
8. Write your Name & Address to which the acknowledgement should be posted on the Post Card attached to the application and send it as it is, along with the application without detaching it from the perforation.
9. Please ensure that you have signed the cage 16 of the Computer Data Sheet and cage 15 of the Application form and make sure that the **signature in the Computer Data Sheet and the Application should be same.**



Part of the Application form where student should place his/her signature

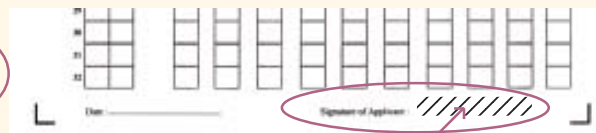

Part of the Data sheet where student should place his/her signature

10. i. If the name given in the application form by you is different from the name you used in the G.C.E. (A/L) Examination, please submit an affidavit for the change of your name. (Please note that you are required to sign the affidavit on the Rs. 25/- stamp.)  
ii. If the name given in the application form by you is different from the name given in the School Leaving Certificate issued by the school, please submit an affidavit for the change of your name. (Please note that you are required to sign the affidavit on the Rs. 25/- stamp.)
11. All candidates who sat the G.C.E. (A/L) Examination as school candidates should ensure that all the **cages in Section 16 of the Application form are filled accurately and the Principal of the School has placed his Signature, Official Stamp of the School and the date.**
12. Every candidate, who sat the G.C.E. (A/L) Examination as a **private candidate**, should send the following documents along with his/her application for admission.
  1. **Original** of the School Leaving Certificate or **Original** of the Pupil's Record Sheet
  2. **Original** of the Extracts of Electoral Register obtained from District Elections office (Year 2008, 2009, 2010 and 2011)
  3. **Original** of the Grama Niladhari Certificate (**Counter Signed by the Divisional Secretary** with his official frank)

## INSTRUCTIONS TO FILL THE APPLICATION FORM FOR ADMISSION

### (A) COMPUTER DATA SHEET

- Note 1. This form should be filled only in **ENGLISH. USE BLACK INK (BALL POINT) AND BLOCK CAPITAL LETTERS ONLY**
- Note 2. Do not write anything in the box indicated on the top right hand corner.
- Note 3. Do not use 'correction fluid' on the paper.

1. **Title:**  Rev.  Mr.  Mrs.  Miss  
 Check the relevant box as follows;  
 If you are an unmarried Female  Miss

#### 2.(a) Last Name of the applicant:

Write the Last name in the cages provided as follows

*Eg.:1.* If the applicant's name is,  
Wanawasala Mudalige Ranjani **Perera**

P E R E R A

*Eg.:3.* If the applicant's name is,  
Balachandran **Mythily**

M Y T H I L Y

*Eg.:2.* If the applicant's name is,  
Wickrama Arachchige **Aparna**

A P A R N A

*Eg.:4.* If the applicant's name is,  
Mohamed Ismail **Farzana**

F A R Z A N A

#### 2.(b) Initials of the applicant:

Write the Initials in the cages provided as follows

*Eg.1 :* If the applicant's name is,  
Wanawasala Mudalige **R**anjani **P**erera

W M R

*Eg.3 :* If the applicant's name is,  
**B**alachandran **M**ythily

B

*Eg.2 :* If the applicant's name is,  
Wickrama Arachchige **A**parna

W A

*Eg.4 :* If the applicant's name is,  
**M**ohamed **I**smael **F**arzana

M I

#### 3. Names denoted by Initials :- Write the Names denoted by Initials as follows (Leaving space in between names)

*Eg.1:* If the number of cages given in a line is not adequate to continue a name, start the next line with the next letter of the name. If your name is **Wanawasala Mudalige Ranjani Perera**

W A N A W A S A L A M U D A L I G E R A N J A

N I

*Eg. 2:* If a name is completed at the last cage of a line leave the first cage of the next line blank and start the new name from the second cage. If your name is – **Lenaduwa Arachchige Amali Priyangika Jayasinghe**

L E N A D U W A A R A C H C H I G E A M A L I

P R I Y A N G I K A

Eg.3: If a name is completed at the penultimate cage of a line start the new name from the first cage of the next line. If your name is **Edirisinghe Jude Anton Calistus** Edirisinghe

E	D	I	R	I	S	I	N	G	H	A	G	E		J	U	D	E		A	N	T	O	N	
C	A	L	I	S	T	U	S																	

#### 4. Contact Address:

Write the full address (Selection letters will be sent to this address). **If there is a change of address subsequently, inform the University Grants Commission prior to selection and the university concerned after selections. When writing the address follow the following instructions;**

When you write the contact address **use separate line for each section of the address.** In addition, special attention is drawn to the following;

- When indicating a Home number use 'hyphen' (-) instead of a 'slash' (/).
- When you write the contact address do not use punctuation marks ie. Commas (,) and Full Stops (.)

Please see the following example;

Eg.: If your address is;

**No. 50/15, "Sri Niwasa", 5<sup>th</sup> Cross Lane, Negombo Road, Ja-Ela.**

Address

5	0	-	1	5		S	R	I		N	I	W	A	S	A								
S	T	H		C	R	O	S	S		L	A	N	E										
N	E	G	O	M	B	O		R	O	A	D												
J	A	-	E	L	A																		

- Telephone Number:** If available, indicate the telephone number on which you could be contacted. When writing the number use one cage for one digit and do not use hyphens (-) or space in between.

0	7	7	7	5	2	7	3	1	0
---	---	---	---	---	---	---	---	---	---

- National Identity Card Number:**

Indicate your National Identity Card Number legibly in the cages provided. Failure to indicate the correct National Identity Card Number will result in rejection of your application

8	5	6	3	7	2	1	5	1	V
---	---	---	---	---	---	---	---	---	---

- Religion:**

Given below are the code Numbers for each religion. Indicate the code number relevant to you in the box provided.

Religion	Code No.
Buddhism	1
Hinduism	2
Christianity (RC/Non.RC)	3
Islam	4
Other	5

Eg.: If the applicant is a Buddhist

**8. Administrative District for Admission:** Refer Section 04 “Determination of District of Candidates” of this Handbook for determining the Administrative District for admission.

The Administrative Districts and the Numbers assigned to them are as follows:

Administrative District	No.	Administrative District	No.
Colombo	01	Vavuniya	14
Gampaha	02	Trincomalee	15
Kalutara	03	Batticaloa	16
Matale	04	Ampara	17
Kandy	05	Puttalam	18
Nuwara Eliya	06	Kurunegala	19
Galle	07	Anuradhapura	20
Matara	08	Polonnaruwa	21
Hambantota	09	Badulla	22
Jaffna	10	Monaragala	23
Killinochchi	11	Kegalle	24
Mannar	12	Ratnapura	25
Mullaitivu	13		

Indicate the corresponding number of the District from which the applicant should be considered in the box provided.

Eg.: If the applicant should be considered for the Gampaha District, indicate

**9. Race :**

Given below are the main ethnic groups and the code numbers allocated to them. Indicate the code number relevant to you in the box provided.

Race	Code No.
Sinhala	1
Tamil	2
Indian Tamil	3
Moor	4
Malay	5
Burgher	6
Other	7

Eg.: If the applicant is a Sinhalese

**10. Are you a candidate with Physical Disability?**

For the purpose of this section physical disability shall mean a permanent physical impairment, which has affected the normal life. If you are a physically disabled candidate check the box with ‘Yes’.

Eg.:  Yes  No

If the answer is yes you should attach a valid medical certificate indicating the degree of your disability.

If not, check the box with No.

Eg.:  Yes  No



### 11. Common General Paper Marks

Write the marks obtained by you and the year in which you obtained at least 30% for the Common General Paper. Refer section 3.2.2 of this Hand Book before filling this section.

### 12. Results of the GCE (A/L) Examination, August 2011:

**Index Number :** Write the Index Number allocated to you at the G.C.E. (A/L) Examination legibly in the cages provided. Failure to indicate the correct Index Number will result in rejection of your application.

### 13 (a) Number of attempts at the G.C.E. (A/L) Examination :

Write how many times you have appeared for the A/L Examination including this time in the cage provided. Even if you have appeared only for one subject, that will be considered as one attempt.

### 13 (b) Previous Index Number and the Years

If you have sat the A/L Examination prior to this sitting, indicate the Index number/s & the years in which you sat the A/L Examination correctly & legibly of each such attempt in the respective cages provided.

### 14. Age:

Indicate your age in the Box. 

2	0
---	---

 Years

### 15. Grades obtained at the G.C.E. (O/L) Examination for English Language, Mathematics and Science:

Indicate for the year in which you obtained the highest grade for English Language, Mathematics and Science in the cage under 'Year', the index number allocated to you in the cage under 'Index Number' and the highest grade in the cage under 'Grades'. *(Please indicate the highest grade, relevant Index No. and the relevant year)*

#### Example I

Year	Index Number	Grades																																																						
<table border="1" style="display: inline-table;"><tr><td style="width: 20px; height: 20px; text-align: center;">2</td><td style="width: 20px; height: 20px; text-align: center;">0</td><td style="width: 20px; height: 20px; text-align: center;">0</td><td style="width: 20px; height: 20px; text-align: center;">7</td></tr></table>	2	0	0	7	<table border="1" style="display: inline-table;"><tr><td style="width: 20px; height: 20px; text-align: center;">7</td><td style="width: 20px; height: 20px; text-align: center;">1</td><td style="width: 20px; height: 20px; text-align: center;">0</td><td style="width: 20px; height: 20px; text-align: center;">1</td><td style="width: 20px; height: 20px; text-align: center;">2</td><td style="width: 20px; height: 20px; text-align: center;">1</td><td style="width: 20px; height: 20px; text-align: center;">8</td><td style="width: 20px; height: 20px; text-align: center;">5</td></tr></table>	7	1	0	1	2	1	8	5	<table style="display: inline-table; vertical-align: middle;"> <tr> <td style="padding-right: 5px;">E</td><td style="border: 1px solid black; width: 20px; height: 20px; text-align: center;">A</td> <td style="padding-right: 5px;">M</td><td style="border: 1px solid black; width: 20px; height: 20px; text-align: center;">B</td> <td style="padding-right: 5px;">S</td><td style="border: 1px solid black; width: 20px; height: 20px; text-align: center;">A</td> </tr> <tr> <td style="padding-right: 5px;">n</td><td></td> <td style="padding-right: 5px;">a</td><td></td> <td style="padding-right: 5px;">c</td><td></td> </tr> <tr> <td style="padding-right: 5px;">g</td><td></td> <td style="padding-right: 5px;">t</td><td></td> <td style="padding-right: 5px;">i</td><td></td> </tr> <tr> <td style="padding-right: 5px;">l</td><td></td> <td style="padding-right: 5px;">h</td><td></td> <td style="padding-right: 5px;">e</td><td></td> </tr> <tr> <td style="padding-right: 5px;">i</td><td></td> <td style="padding-right: 5px;">s</td><td></td> <td style="padding-right: 5px;">n</td><td></td> </tr> <tr> <td style="padding-right: 5px;">s</td><td></td> <td style="padding-right: 5px;"></td><td></td> <td style="padding-right: 5px;">c</td><td></td> </tr> <tr> <td style="padding-right: 5px;">h</td><td></td> <td style="padding-right: 5px;"></td><td></td> <td style="padding-right: 5px;">e</td><td></td> </tr> </table>	E	A	M	B	S	A	n		a		c		g		t		i		l		h		e		i		s		n		s				c		h				e	
2	0	0	7																																																					
7	1	0	1	2	1	8	5																																																	
E	A	M	B	S	A																																																			
n		a		c																																																				
g		t		i																																																				
l		h		e																																																				
i		s		n																																																				
s				c																																																				
h				e																																																				
<table border="1" style="display: inline-table;"><tr><td style="width: 20px; height: 20px;"></td><td style="width: 20px; height: 20px;"></td><td style="width: 20px; height: 20px;"></td><td style="width: 20px; height: 20px;"></td></tr></table>					<table border="1" style="display: inline-table;"><tr><td style="width: 20px; height: 20px;"></td><td style="width: 20px; height: 20px;"></td><td style="width: 20px; height: 20px;"></td><td style="width: 20px; height: 20px;"></td><td style="width: 20px; height: 20px;"></td><td style="width: 20px; height: 20px;"></td><td style="width: 20px; height: 20px;"></td><td style="width: 20px; height: 20px;"></td></tr></table>																																																			
<table border="1" style="display: inline-table;"><tr><td style="width: 20px; height: 20px;"></td><td style="width: 20px; height: 20px;"></td><td style="width: 20px; height: 20px;"></td><td style="width: 20px; height: 20px;"></td></tr></table>					<table border="1" style="display: inline-table;"><tr><td style="width: 20px; height: 20px;"></td><td style="width: 20px; height: 20px;"></td><td style="width: 20px; height: 20px;"></td><td style="width: 20px; height: 20px;"></td><td style="width: 20px; height: 20px;"></td><td style="width: 20px; height: 20px;"></td><td style="width: 20px; height: 20px;"></td><td style="width: 20px; height: 20px;"></td></tr></table>																																																			

#### Example II

Year	Index Number	Grades																																																						
<table border="1" style="display: inline-table;"><tr><td style="width: 20px; height: 20px; text-align: center;">2</td><td style="width: 20px; height: 20px; text-align: center;">0</td><td style="width: 20px; height: 20px; text-align: center;">0</td><td style="width: 20px; height: 20px; text-align: center;">7</td></tr></table>	2	0	0	7	<table border="1" style="display: inline-table;"><tr><td style="width: 20px; height: 20px; text-align: center;">7</td><td style="width: 20px; height: 20px; text-align: center;">1</td><td style="width: 20px; height: 20px; text-align: center;">0</td><td style="width: 20px; height: 20px; text-align: center;">1</td><td style="width: 20px; height: 20px; text-align: center;">2</td><td style="width: 20px; height: 20px; text-align: center;">1</td><td style="width: 20px; height: 20px; text-align: center;">8</td><td style="width: 20px; height: 20px; text-align: center;">5</td></tr></table>	7	1	0	1	2	1	8	5	<table style="display: inline-table; vertical-align: middle;"> <tr> <td style="padding-right: 5px;">E</td><td style="border: 1px solid black; width: 20px; height: 20px; text-align: center;">B</td> <td style="padding-right: 5px;">M</td><td style="border: 1px solid black; width: 20px; height: 20px; text-align: center;">S</td> <td style="padding-right: 5px;">S</td><td style="border: 1px solid black; width: 20px; height: 20px; text-align: center;">F</td> </tr> <tr> <td style="padding-right: 5px;">n</td><td></td> <td style="padding-right: 5px;">a</td><td></td> <td style="padding-right: 5px;">c</td><td></td> </tr> <tr> <td style="padding-right: 5px;">g</td><td></td> <td style="padding-right: 5px;">t</td><td></td> <td style="padding-right: 5px;">i</td><td></td> </tr> <tr> <td style="padding-right: 5px;">l</td><td></td> <td style="padding-right: 5px;">h</td><td style="border: 1px solid black; width: 20px; height: 20px; text-align: center;">C</td> <td style="padding-right: 5px;">e</td><td style="border: 1px solid black; width: 20px; height: 20px; text-align: center;">C</td> </tr> <tr> <td style="padding-right: 5px;">i</td><td></td> <td style="padding-right: 5px;">s</td><td></td> <td style="padding-right: 5px;">n</td><td></td> </tr> <tr> <td style="padding-right: 5px;">s</td><td></td> <td style="padding-right: 5px;"></td><td></td> <td style="padding-right: 5px;">c</td><td></td> </tr> <tr> <td style="padding-right: 5px;">h</td><td></td> <td style="padding-right: 5px;"></td><td></td> <td style="padding-right: 5px;">e</td><td></td> </tr> </table>	E	B	M	S	S	F	n		a		c		g		t		i		l		h	C	e	C	i		s		n		s				c		h				e	
2	0	0	7																																																					
7	1	0	1	2	1	8	5																																																	
E	B	M	S	S	F																																																			
n		a		c																																																				
g		t		i																																																				
l		h	C	e	C																																																			
i		s		n																																																				
s				c																																																				
h				e																																																				
<table border="1" style="display: inline-table;"><tr><td style="width: 20px; height: 20px; text-align: center;">2</td><td style="width: 20px; height: 20px; text-align: center;">0</td><td style="width: 20px; height: 20px; text-align: center;">0</td><td style="width: 20px; height: 20px; text-align: center;">8</td></tr></table>	2	0	0	8	<table border="1" style="display: inline-table;"><tr><td style="width: 20px; height: 20px; text-align: center;">8</td><td style="width: 20px; height: 20px; text-align: center;">2</td><td style="width: 20px; height: 20px; text-align: center;">3</td><td style="width: 20px; height: 20px; text-align: center;">3</td><td style="width: 20px; height: 20px; text-align: center;">4</td><td style="width: 20px; height: 20px; text-align: center;">4</td><td style="width: 20px; height: 20px; text-align: center;">5</td><td style="width: 20px; height: 20px; text-align: center;">8</td></tr></table>	8	2	3	3	4	4	5	8																																											
2	0	0	8																																																					
8	2	3	3	4	4	5	8																																																	
<table border="1" style="display: inline-table;"><tr><td style="width: 20px; height: 20px;"></td><td style="width: 20px; height: 20px;"></td><td style="width: 20px; height: 20px;"></td><td style="width: 20px; height: 20px;"></td></tr></table>					<table border="1" style="display: inline-table;"><tr><td style="width: 20px; height: 20px;"></td><td style="width: 20px; height: 20px;"></td><td style="width: 20px; height: 20px;"></td><td style="width: 20px; height: 20px;"></td><td style="width: 20px; height: 20px;"></td><td style="width: 20px; height: 20px;"></td><td style="width: 20px; height: 20px;"></td><td style="width: 20px; height: 20px;"></td></tr></table>																																																			

## 16. Courses of Study according to the order of preference:

Refer Section 09 of this Handbook before filling this section.

Applicants can apply for any number of courses if they have fulfilled the minimum requirements and subject prerequisites for those courses. No candidates will be permitted to change the order of preference after one month of the closing date of application.

Applicants should clearly understand that they will be considered only for the courses of study to which they have marked a preference. Candidates will not be considered for the courses of study to which they have not marked a preference.

If you wish to be considered for several courses for which you are qualified, indicate in the column marked "Course of study (code)" the preference that you give for each course of study first and the University at which you wish to follow those courses of study according to your order of preference in the section marked "Order of University Preference (University Code)" thereafter. In both cases indicate the relevant code number/s (ie. 01,02,06,25,etc...) and character/s (ie. A, B, C, etc...) as given in the instructions. However, there is no guarantee that an applicant will be admitted to a course of study or to a University of his choice just because he/she has satisfied the minimum requirements and the subject pre-requisites.

Eg.: Assume that you wish to be considered first for Medicine (01), then for Dental Surgery (02), then for Veterinary Science (03), Food Science & Technology (35), Auyrveda(32), Agriculture(04), Biological Science(06), Law(25), Applied Sciences - Bio.Sc.(07), Management Studies – TV(22), Information & CommiunicationTechnology(38) in that of preference order. And also you wish to be considered for admission to follow the course in Medicine (01) at the Universities of Sri Jayewardenepura(C), Colombo (A), Peradeniya(B), Kelaniya(D), and Ruhuna(F) in that order of preference, Biological Science(06) at the Universities of Colombo(A), Kelaniya(D), Peradeniya(B), Sri Jayewardenepura(C) and Ruhuna(F) in that order of preference and so on.

Then, you should indicate the Course Codes and the University Codes, which have been assigned for each course of study and each university according to your order of preference as follows;

*(Please refer page no. 64 & 65 for the mapping tables for Courses of Study and Universities.)*

	Course Of Study (Code)		Order of University Preference (University Code)										
			1	2	3	4	5	6	7	8	9	10	
1	0	1	C	A	B	D	F						
2	0	2	B										
3	0	3	B										
4	3	5	C	B									
5	3	2	N	P									
6	0	4	E	F	M								
7	0	6	A	D	B	C	F						
8	2	5	A	E									
9	0	7	K	L									
10	2	2	R	W									
11	3	8	R	K									
12													
13													
14													

## CODES ASSIGNED FOR EACH COURSE OF STUDY

Code	Course of Study	Code	Course of Study
1	Medicine	54	Physiotherapy
2	Dental Surgery	55	Environmental Conservation & Management
3	Veterinary Science	56	Facilities Management
4	Agriculture	57	Transport & Logistics Management
5	Food Science & Nutrition	58	Molecular Biology and Biochemistry
6	Biological Science	59	Industrial Statistics & Mathematical Finance
7	Applied Sciences - Bio.Sc	60	Statistics & Operations Research
8	Engineering	61	Computation & Management
9	Engineering - EM	62	Fisheries & Marine Sciences
10	Engineering - TM	63	Islamic Studies
11	Quantity Surveying	64	Science & Technology
12	Computer Science	65	Computer Science & Technology
13	Physical Science	66	Entrepreneurship & Management
14	Surveying Science	67	Animal Science
15	Applied Sciences - Phy.Sc	68	Music
16	Management	69	Dance
17	Estate Management & Valuation	70	Art & Design
18	Commerce	71	Drama & Theatre
19	Arts	72	Visual & Technological Arts
20	Arts ( SP) - Mass Media	73	Export Agriculture
21	Arts - SAB	74	Tea Technology & Value Addition
22	Management Studies - TV	75	Industrial Information Technology
23	Architecture	76	Mineral Resources & Technology
24	Design (Architecture)	77	Business Information Systems (Special)
25	Law	79	Management & Information Technology (SEUSL)
26	Information Technology	80	Computing & Information Systems
27	Management & Information Tech.	81	Physical Education
28	Public Management (Special)	82	Sports Science & Management
29	Communication Studies	83	Speech & Hearing Sciences
30	Town & Country Planning	84	Arabic Language
31	Peace & Conflict Resolution	85	Visual Arts
32	Ayurvedic Medicine & Surgery	86	Animal Science & Fisheries
33	Unani Medicine & Surgery	87	Food Production & Technology Management
34	Fashion Design & Product Development	88	Aquatic Resources Technology
35	Food Science & Technology	89	Palm and Latex Technology & Value Addition
36	Siddha Medicine	90	Hospitality, Tourism and Events Management
37	Nursing	91	Information Technology & Management
38	Information & Communication Technology	92	Tourism & Hospitality Management
39	Agricultural Technology & Management	93	Agricultural Resource Management & Technology
41	Arts (SP) - Performing Arts	94	Agric Business Management
50	Health Promotion	95	Green Technology
51	Pharmacy	96	Information Systems
52	Medical Laboratory Sciences	97	Landscape Architecture
53	Radiography		

**CODES ASSIGNED FOR EACH UNIVERSITY/CAMPUS/INSTITUTE**

Code	University/Campus/Institute
A	University of Colombo
B	University of Peradeniya
C	University of Sri Jayewardenepura
D	University of Kelaniya
E	University of Jaffna
F	University of Ruhuna
G	University of Moratuwa
H	Eastern University, Sri Lanka
J	South Eastern University of Sri Lanka
K	Rajarata University of Sri Lanka
L	Sabaragamuwa University of Sri Lanka
M	Wayamba University of Sri Lanka
N	Institute of Indigenous Medicine
P	Gampaha Wickramarachchi Ayurveda Institute
R	Vavuniya Campus
S	Sripalee Campus
T	University of Colombo School of Computing
U	Uva Wellassa University of Sri Lanka
W	Trincomalee Campus
X	Ramanathan Academy of Fine Arts
Y	Swami Vipulananda Institute of Aesthetic Studies
Z	University of the Visual & Performing Arts

**AVAILABLE COURSES IN UNIVERSITIES / CAMPUSES / INSTITUTES**

University/ Campus/ Institute (Code)	Available Courses (Code)																			
	1	2	3	4	5	6	7	8	9	10	11	12	13	14	15	16	17	18	19	20
A	1	6	13	16	19	25	54	58	59											
B	1	2	3	6	8	13	16	19	25	35	37	39	51	52	53	54	60	61	86	
C	1	6	13	16	17	18	19	28	35	37	51	52	77	82						
D	1	6	13	16	18	19	27	31	55	83										
E	1	4	6	12	13	16	18	19	25	36	37	51	52							
F	1	6	8	12	13	16	19	37	51	52	62	93	94	95						
G	8	9	10	11	23	24	26	30	34	56	57	91	97							
H	1	4	6	13	16	18	19	37												
J	6	13	16	18	19	63	79	84												
K	1	4	7	15	16	19	38	50	92											
L	4	7	14	15	16	21	35	80	81	82	92									
M	4	5	15	16	87															
N	32	33																		
P	32																			
R	7	15	22	38																
S	20	41																		
T	12	96																		
U	64	65	66	67	73	74	75	76	88	89	90									
W	22	29	36																	
X	68	69	70																	
Y	68	69	71	72																
Z	68	69	71	85																

**Post Card (Acknowledgement Card):**

Write your name and address to which the acknowledgement regarding the receipt of your application form should be posted on the Post Card attached to the application form, but do not separate the post card for the perforation.

**G.C.E. (O/L) REQUIREMENTS**

Every candidate who has listed the undermentioned courses of study among his/her preferences, must send the duly **certified copy** of the original G.C.E (O/L) certificate indicating that he/she has obtained the necessary passes at the GCE (O/L), along with the application. If the required certificates have not been sent along with the applications it will be presumed that the candidate is not qualified to apply for admission to those courses of study. **The candidates should fulfill the G.C.E. (O/L) requirements before the closing date of application for University Admission.**

Code	Course of Study	G.C.E(O/L)		
		Eng	Mat	Sci
11	Quantity Surveying	C	C	S
20	Arts (SP) - Mass Media	S		
23	Architecture	S	C	
24	Design (Architecture)	S	C	
25	Law	C		
29	Communication Studies	C		
30	Town & Country Planning	C	C	
34	Fashion Design & Product Development	C	C	C
37	Nursing	S		
38	Information & Communication Technology	C	C	
41	Arts (SP) - Performing Arts	S		
51	Pharmacy	S		
52	Medical Laboratory Sciences	S		
53	Radiography	S		
54	Physiotherapy	S		
56	Facilities Management	C	C	S
61	Computation & Management		C	
80	Computing & Information Systems	C		
91	Information Technology & Management	C	C	
95	Green Technology	C		
96	Information Systems	C	C	
97	Landscape Architecture	S	C	

**Eng. - English    Mat. - Maths I,II    Sci. -Science I, II**



## (B) APPLICATION FOR UNIVERSITY ADMISSION

- Note
1. Do not write anything in the box indicated on the top right hand corner of this Application Form.
  2. This form can be filled in Sinhala or Tamil or English.
  3. Use either Black ink or Blue ink (Ball point) in order to fill this application form.

1. Write clearly the name with initials and names denoted by initials.

### 2. (i) Permanent Address:-

Write the full address clearly. If there is a change of address subsequently, inform the University Grants Commission prior to selection and the University concerned after selection.

### (ii) Period of Residence:-

Indicate the Number of Years, Months and Days respectively in the three cages.

e.g. 

10 Yrs	05 Mths	20 Days
--------	---------	---------

### 3. Administrative District and Numbers: -

See No 8 under **Instructions to fill the 'COMPUTER DATA SHEET'** above for the Administrative Districts and the numbers assigned to them.

### 4. Administrative District for Admission:-

See No. 8 under **Instructions to fill the 'COMPUTER DATA SHEET'** above and Paragraph 4 'DETERMINATION OF DISTRICTS OF CANDIDATES' of this Handbook.

### 5. When filling cage 8, indicate the particulars of Examinations in chronological order.

e.g. If the GCE (A/L) Examination had been taken twice before this attempt in August 2009 and August, 2010 fill the box as follows;

ජූර්නලයේ වසර / Year of Examination	2009	2010	
ජූර්නලයේ අංකය / Index No.	1340054	3678335	
ජූර්නලයේ විෂය විෂය / Subjects with Grades	1. Econ. (C)	1. Econ. (C)	
	2. English (S)	2. English (B)	
	3. History (S)	3. History (C)	
Z කැපයුම / Z - Score	0.7856	0.9321	
ජූර්නලයේ ජනරාල් පරීක්ෂණ / Common General Test Marks:	48	60	
විද්‍යාල / School/Private Candidate	School	School	
විද්‍යාලයේ නම / If School Candidate, name of the school and the district of the school	Royal College  Colombo	Royal College  Colombo	

6. Mark 'X' in the relevant box/cage to indicate your answer to a question asked :

e.g.

(1)  
If the answer is "Yes"

Yes	No
X	

(2)  
If the answer is "School Candidate"

School Candidate	X
Private Candidate	

7. Section 12 need not be filled by the Candidates who sat the G.C.E. (A/L) Examination as Private Candidates. Candidates who sat the G.C.E (A/L) Examination as School Candidates should state clearly the exact dates of joining and leaving the schools they attended. The Principal of the School should initial any alterations.
8. Section 13 need not be filled by the Candidates who sat the G.C.E (A/L) Examination as School Candidates. Candidates who sat the G.C.E. (A/L) Examination as Private Candidates should state clearly the exact dates of joining and leaving the schools they attended since 01.08.2008. ***Originals of the School Leaving Certificate, Extracts of Electoral Register obtained from District Election office (Year 2008, 2009, 2010 and 2011) and Grama Niladhari Certificate (Counter Signed by the Divisional Secretary with his official frank)*** in proof of permanent place of residence should be sent along with the application. Failure to send them along with the application will result in rejection of the application.
9. See Paragraph 09, 12 and no.16 under Instructions to fill the Computer Data Sheet of this Handbook before filling Cage 14. ***You should clearly understand that you will not be permitted to change this order of preference after one month from the closing date of applications.*** The order of preference indicated here should be the same as that given in the Computer Data Sheet. The course codes should not be repeated.
10. Every applicant should sign the "Applicants' Declaration" in Section 15.
11. All candidates who sat the G.C.E. (A/L) Examination as school candidates should ensure that all the cages in Section 16 are filled accurately and the Principal of the School has placed his Signature, Official Stamp of the School and the date.
12. All applicants who sat the G.C.E. (A/L) Examination as private candidates should ensure that the attestation in Section 17 is done properly / accurately. This Section need not be filled by School Candidates.

**UNIVERSITY ADMISSION – ACADEMIC YEAR 2010/2011**  
**Minimum “Z” Score for selection to various courses of study in respect of each district**  
**(Based on the results of the G.C.E. (A/L) Examination held in August, 2010)**

COURSE OF STUDY	DISTRICT																						
	MEDICINE	DENTAL SURGERY	VETERINARY SCIENCE	MOLECULAR BIOLOGY & BIOCHEMISTRY	AGRICULTURAL TECHNOLOGY & MANAGEMENT	AGRICULTURE	FOOD SCIENCE & NUTRITION	FOOD SCIENCE & TECHNOLOGY	BIOLOGICAL SCIENCE	APPLIED SCIENCES (BIO.SC)	ENGINEERING	ENGINEERING (EM)	ENGINEERING (TM)	QUANTITY SURVEYING	COMPUTER SCIENCE	PHYSICAL SCIENCE	SURVEYING SCIENCE	APPLIED SCIENCES (PHY.SC)	MANAGEMENT	ESTATE MANAGEMENT & VALUATION	COMMERCE	PUBLIC MANAGEMENT (SPECIAL)	BUSINESS INFORMATION SYSTEMS (SPECIAL)
COLOMBO	1.9770	1.9464	1.8291	1.9093	1.6140	1.1720	1.5843	1.7814	1.4853	1.3287	1.8968	1.8769	1.8944	1.8062	1.6750	1.2788	1.5827	1.1391	1.6674	1.7169	1.6112	1.7195	1.7219
GAMPAHA	1.8458	1.8227	1.7536	1.8164	1.6159	1.1542	1.4726	1.7168	1.3934	1.3017	1.7065	1.6661	1.6703	1.6306	1.5548	1.1381	1.5033	1.0839	1.5626	1.6861	1.5488	1.7493	1.6595
KALUTARA	1.8779	1.8673	1.8321	1.8397	1.6516	1.1896	1.6090	1.7688	1.4359	1.3055	1.6839	1.6726	1.6676	1.6511	1.6226	1.1995	1.5108	1.0808	1.5925	1.7274	1.5671	1.7722	1.6890
MATALE	1.9080	1.8912	1.8229	1.8905	1.6395	1.1154	1.6277	1.6778	1.3630	1.2922	1.6082	1.6001	1.5614	1.5875	1.4360	1.0106	1.4244	0.9136	1.4075	1.6836	1.3637	1.6578	1.5435
KANDY	1.8698	1.8643	1.8234	1.8479	1.6859	1.1682	1.5436	1.7517	1.4602	1.2936	1.8183	1.7884	1.7703	1.7695	1.5937	1.2016	1.5660	1.0933	1.5194	1.7198	1.5048	1.6994	1.5580
NUWARA ELIYA	1.5022	1.4320	1.3918	1.3969	1.2584	0.8404	1.1868	1.3270	0.9148	0.8969	1.2584	1.2068	1.2568	1.1654	1.0292	0.5279	0.9894	0.4279	1.1917	1.7384	1.1620	1.7742	1.6886
GALLE	1.9470	1.9425	1.7920	1.9138	1.6527	1.1980	1.5915	1.7713	1.4448	1.3208	1.9514	1.8854	1.8790	1.8189	1.6871	1.2318	1.6186	1.1325	1.5851	1.7598	1.5659	1.7846	1.7718
MATARA	1.9689	1.9383	1.8404	1.9152	1.6697	1.1906	1.6059	1.7705	1.4526	1.2732	1.9766	1.8857	1.8972	1.8223	1.6909	1.2411	1.5967	1.1071	1.5897	1.7311	1.5713	1.7427	1.7240
HAMBANTOTA	1.9327	1.9243	1.8473	1.8598	1.7018	1.1549	1.6203	1.7851	1.2879	1.2620	1.8755	1.8676	1.8577	1.7978	1.6746	1.0747	1.6235	1.0134	1.5289	1.6998	1.5118	1.7926	1.6645
JAFFNA	1.8366	1.8255	1.7282	1.7983	1.6737	1.1130	1.6135	1.7688	0.9807	0.9356	1.8217	1.8005	1.7450	1.7907	1.5560	0.9491	1.5696	0.9048	1.2336	1.5418	1.2003	1.5947	1.5577
KILINOCHCHI	1.4671	1.4107	1.0140	1.0577	0.8552	0.2752	0.8928	0.8552	0.1861	0.2212	1.0539	0.9292	0.9691	1.0144	0.6069	0.3740	0.8328	0.3647	0.9704	1.2753	0.9380	1.3846	1.2848
MANNAR	1.3925	1.3455	1.2184	1.3086	1.1257	0.3554	1.1125	0.9217	0.1721	0.7800	1.4088	1.2932	1.1619	1.0647	0.7320	0.0171	0.9735	0.2697	1.0643	1.3417	1.0182	1.5164	1.5427
MULLAITIVU	0.5950	0.5741	0.5504	0.5732	0.4220	0.1138	0.5334	0.5390	-0.4240	-0.1324	0.8469	0.8371	0.7098	0.6579	0.3858	-0.2552	0.3665	-0.2554	0.7234	1.0402	0.6975	1.5422	0.6339
VAVUNIYA	1.8127	1.8089	1.7223	1.7313	1.4227	0.8280	1.5030	1.6660	0.7060	0.7673	1.5752	1.4291	1.4200	1.4367	1.1523	0.4514	1.1958	0.9675	1.1250	1.5521	1.0552	1.6266	1.6694
TRINCOMALEE	1.5444	1.5074	1.4954	1.3713	1.2272	0.9656	1.2960	1.3594	0.8101	1.0295	1.3198	1.2526	1.2198	1.2727	1.1803	0.3362	1.0495	0.4943	1.0128	1.4249	0.9649	1.6587	1.5251
BATTICALOA	1.7438	1.7269	1.6453	1.7144	1.4290	1.0525	1.5166	1.6069	0.8746	0.8469	1.3874	1.3842	1.3468	1.3562	1.1989	0.4925	1.3235	0.8651	1.1504	1.7131	1.1161	1.7980	1.5793
AMPARA	1.7295	1.7130	1.6559	1.7087	1.5237	1.1200	1.5646	1.6091	0.9974	0.9541	1.4118	1.3815	1.3726	1.3161	1.2291	0.7040	1.1881	1.0000	1.1929	1.7510	1.1463	1.8055	1.6350
PUTTALAM	1.7474	1.7437	1.7324	1.7381	1.5179	0.9137	1.5009	1.5951	1.1837	1.1153	1.4750	1.4387	1.4720	1.4053	1.3019	0.8473	1.3966	0.7794	1.2877	1.6283	1.2698	1.6025	1.5817
KURUNEGALA	1.9108	1.9036	1.8329	1.8916	1.6728	1.1788	1.5457	1.7608	1.4206	1.2946	1.8522	1.8335	1.8440	1.7963	1.6494	1.1960	1.5944	1.1075	1.4923	1.6649	1.4873	1.7273	1.6982
ANURADHAPURA	1.7180	1.7105	1.6629	1.7024	1.5525	1.0885	1.4417	1.5174	1.2379	1.1411	1.6821	1.6609	1.6374	1.6149	1.5730	0.9966	1.5250	0.9141	1.3680	1.7527	1.3659	1.7942	1.7751
POLONNARUWA	1.5669	1.5600	1.5248	1.5538	1.3810	0.9480	1.3081	1.4628	1.0615	0.9922	1.1563	1.1124	1.0960	1.1361	1.0384	0.5007	0.9473	0.4523	1.2635	1.7460	1.2407	1.8113	1.6138
BADULLA	1.7863	1.7801	1.7357	1.7299	1.5581	0.9862	1.4992	1.5787	1.2101	1.0654	1.5443	1.5271	1.5362	1.4820	1.3599	0.9167	1.3426	0.8591	1.3230	1.6890	1.3068	1.7293	1.7294
MONARAGALA	1.7011	1.6893	1.6635	1.6755	1.4012	0.9663	1.3430	1.5643	1.0073	0.9382	1.4112	1.8333	1.4039	1.1423	1.3106	0.8046	1.1948	0.7036	1.5102	1.7535	1.4864	1.8159	1.5788
KEGALLE	1.9217	1.9181	1.7834	1.9111	1.6076	1.1855	1.5627	1.7820	1.4252	1.2878	1.7032	1.7031	1.6789	1.6728	1.5902	1.1507	1.5663	1.0473	1.5288	1.7131	1.5073	1.6674	1.7485
RATNAPURA	1.8064	1.7863	1.7042	1.7457	1.6189	1.1116	1.5357	1.6937	1.2735	1.2078	1.5932	1.5696	1.5783	1.5479	1.5055	0.9596	1.4843	0.8655	1.5281	1.7431	1.5097	1.8038	1.7701

\* Selection 100% on an all island Merit Basis  
 NQC - No Qualified Candidates

Management Studies (TV) - A - Commerce Stream  
 Arts (SAB) - A - Arts Stream

Management Studies (TV) - B - All Streams  
 Arts (SAB) - B - Commerce Stream



**UNIVERSITY ADMISSION – ACADEMIC YEAR 2010/2011**  
**Minimum “Z” Score for selection to various courses of study in respect of each district**  
**(Based on the results of the G.C.E. (A/L) Examination held in August, 2010)**

DISTRICT	COURSE OF STUDY																						
	ARTS *	ARTS (SP)/MASS MEDIA *	ARTS (SP)/PERFORMING ARTS *	ARTS (SAB) - A *	ARTS (SAB) - B *	MANAGEMENT STUDIES (TV) - A	MANAGEMENT STUDIES (TV) - B	ARCHITECTURE	DESIGN (ARCHITECTURE)	TOWN & COUNTRY PLANNING	FASHION DESIGN & PRODUCT DEVELOPMENT	INFORMATION TECHNOLOGY	INFORMATION TECHNOLOGY & MANAGEMENT	FACILITIES MANAGEMENT	TRANSPORT & LOGISTICS MANAGEMENT	LAW	MANAGEMENT & INFORMATION TECHNOLOGY	COMMUNICATION STUDIES*	PEACE & CONFLICT RESOLUTION *	AYURVEDIC MEDICINE & SURGERY *	UNANI MEDICINE & SURGERY *	SIDDHA MEDICINE	INFORMATION & COMMUNICATION TECHNOLOGY
COLOMBO	1.3127	1.2639	1.0976	1.3894	1.4719	1.4707	1.4507	1.0392	0.5573	1.7422	0.9510	1.7477	1.7499	1.6580	1.8633	1.8181	1.6496	1.3701	1.6569	1.1773	0.8547	0.7869	1.4047
GAMPAHA	1.3966	1.2639	1.0976	1.3894	1.4719	1.5064	1.4673	0.7333	0.6559	1.7025	0.9604	1.5556	1.6289	1.6287	1.6856	1.7828	1.6366	1.3701	1.6569	1.1473	0.8829	0.1411	1.3001
KALUTARA	1.3966	1.2639	1.0976	1.3894	1.4719	1.4810	1.4677	0.8737	0.6041	1.7475	0.7131	1.6514	1.7730	1.6426	1.7495	1.7913	1.6047	1.3701	1.6569	1.1825	1.0052	0.2282	1.2997
MATALE	1.3627	1.2639	1.0976	1.3894	1.4719	1.3530	1.3418	0.4638	NQC	1.6083	1.5060	1.5455	1.5499	1.4274	1.5389	1.7790	1.5336	1.3701	1.6569	1.0451	1.0906	0.7003	0.6191
KANDY	1.3675	1.2639	1.0976	1.3894	1.4719	1.4515	1.4041	0.8788	0.5863	1.6342	1.0699	1.6690	1.6547	1.5169	1.7618	1.7520	1.6274	1.3701	1.6569	1.1865	1.0245	0.6648	1.3596
NUWARA ELIYA	1.3966	1.2639	1.0976	1.3894	1.4719	1.1629	1.3836	NQC	0.9838	1.5445	1.0807	1.0934	1.7001	1.5214	1.1817	1.7505	1.0737	1.3701	1.6569	0.6733	1.0365	0.7072	0.4959
GALLE	1.3966	1.2639	1.0976	1.3894	1.4719	1.5339	1.4732	0.6443	-0.1279	1.7678	1.0532	1.7604	1.7732	1.6674	1.8638	1.8816	1.6669	1.3701	1.6569	1.1732	NQC	NQC	1.2800
MATARA	1.3966	1.2639	1.0976	1.3894	1.4719	1.5260	1.4819	1.2529	0.5115	1.7289	1.2042	1.7490	1.7820	1.6599	1.8640	1.8463	1.6637	1.3701	1.6569	1.1591	0.5352	NQC	1.3306
HAMBANTOTA	1.3966	1.2639	1.0976	1.3894	1.4719	1.4586	1.4437	-0.3073	0.4289	1.6635	NQC	1.7513	1.7600	1.6690	1.8455	1.8061	1.6718	1.3701	1.6569	1.1750	NQC	NQC	1.0068
JAFFNA	1.3966	1.2639	1.0976	1.3894	1.4719	1.1853	1.3886	NQC	NQC	1.7604	0.8868	1.7179	1.6555	1.6589	1.7675	1.7760	1.4817	1.3701	1.6569	NQC	1.0445	0.8736	0.2854
KILINOCHCHI	1.3966	1.2639	1.0976	1.3894	1.4719	0.9485	1.3882	NQC	NQC	0.9028	NQC	0.8553	1.6523	0.8053	0.9231	1.7375	NQC	1.3701	1.6569	NQC	0.0011	0.2204	NQC
MANNAR	1.1393	1.2639	1.0976	1.3894	1.4719	1.0090	1.3010	NQC	NQC	1.0997	NQC	0.9435	1.5738	1.3754	0.9805	1.9082	0.3560	1.3701	1.6569	NQC	0.8225	0.3177	-0.1425
MULLAITIVU	1.2895	1.2639	1.0976	1.3894	1.4719	0.6772	1.2753	NQC	NQC	0.8486	NQC	0.5252	0.2625	0.3469	0.6315	1.5616	NQC	1.3701	1.6569	NQC	NQC	0.2320	NQC
VAVUNIYA	1.3966	1.2639	1.0976	1.3894	1.4719	1.2028	1.4631	NQC	NQC	1.3900	1.2368	1.3919	1.5621	1.6146	1.3800	1.6975	1.3203	1.3701	1.6569	NQC	0.8086	0.7862	1.0170
TRINCOMALEE	1.3270	1.2639	1.0976	1.3894	1.4719	0.9546	1.4662	NQC	NQC	1.6065	NQC	1.1046	1.5432	1.5463	1.2626	1.7085	0.8654	1.3701	1.6569	-0.0943	1.0493	0.8225	0.4972
BATTICALOA	1.3966	1.2639	1.0976	1.3894	1.4719	1.0931	1.4746	NQC	NQC	1.3320	NQC	1.1619	1.6763	1.6507	1.3538	1.7971	0.7798	1.3701	1.6569	NQC	1.1091	0.8521	0.4012
AMPARA	1.3966	1.2639	1.0976	1.3894	1.4719	1.1139	1.4101	NQC	NQC	1.7686	NQC	1.3906	1.7443	1.4042	1.2870	1.8096	1.2028	1.3701	1.6569	0.7414	1.0948	0.8639	0.7187
PUTTALAM	1.3966	1.2639	1.0976	1.3894	1.4719	1.2482	1.3672	-0.1011	NQC	1.7266	1.2857	1.3746	1.6466	1.5572	1.4606	1.8254	1.2867	1.3701	1.6569	1.0168	1.0992	0.7793	0.8477
KURUNEGALA	1.3834	1.2639	1.0976	1.3894	1.4719	1.4736	1.4507	0.9409	0.7827	1.7428	1.0684	1.7218	1.7257	1.6050	1.8181	1.8222	1.6277	1.3701	1.6569	1.1712	0.7673	0.5053	1.1434
ANURADHAPURA	1.3966	1.2639	1.0976	1.3894	1.4719	1.3405	1.3837	1.2369	1.1412	1.6757	NQC	1.5142	1.6619	1.5639	1.6798	1.7841	1.4483	1.3701	1.6569	1.1486	0.5253	0.4092	1.1047
POLONNARUWA	1.3880	1.2639	1.0976	1.3894	1.4719	1.2021	1.3517	0.4071	NQC	1.5922	NQC	1.2659	1.4649	1.1892	1.0959	1.7326	1.1665	1.3701	1.6569	0.9986	0.5173	0.3328	0.7503
BADULLA	1.3966	1.2639	1.0976	1.3894	1.4719	1.2706	1.3562	0.3271	NQC	1.6003	0.8173	1.4356	1.7022	1.6100	1.5167	1.7098	1.4667	1.3701	1.6569	1.0438	0.9920	0.4129	0.7746
MONARAGALA	1.3966	1.2639	1.0976	1.3894	1.4719	1.4515	1.4465	1.0745	NQC	1.4378	NQC	1.1382	1.7588	1.5426	1.3211	1.7827	1.0992	1.3701	1.6569	1.0450	NQC	NQC	0.6312
KEGALLE	1.3966	1.2639	1.0976	1.3894	1.4719	1.4711	1.4573	0.6321	0.5145	1.7639	0.8276	1.5639	1.6900	1.5247	1.6883	1.8747	1.6430	1.3701	1.6569	1.1594	1.0351	0.1632	1.3102
RATNAPURA	1.3966	1.2639	1.0976	1.3894	1.4719	1.4807	1.4556	NQC	0.4982	1.6058	1.0171	1.5245	1.6492	1.5439	1.5667	1.7937	1.4181	1.3701	1.6569	1.0883	1.0002	NQC	0.9253

\* Selection 100% on an all island Merit Basis  
 NQC - No Qualified Candidates

Management Studies (TV) - A - Commerce Stream  
 Arts (SAB) - A - Arts Stream

Management Studies (TV) - B - All Streams  
 Arts (SAB) - B - Commerce Stream

**UNIVERSITY ADMISSION – ACADEMIC YEAR 2010/2011**  
**Minimum “Z” Score for selection to various courses of study in respect of each district**  
**(Based on the results of the G.C.E. (A/L) Examination held in August, 2010)**

COURSE OF STUDY	DISTRICT																						
	HEALTH PROMOTION	NURSING	PHARMACY	MEDICAL LABORATORY SCIENCES	RADIOGRAPHY	PHYSIOTHERAPY	ENVIRONMENTAL CONSERVATION & MANAGEMENT	INDUSTRIAL STATISTICS & MATHEMATICAL FINANCE	STATISTICS & OPERATIONS RESEARCH	COMPUTATION & MANAGEMENT	FISHERIES & MARINE SCIENCES	ANIMAL SCIENCE & FISHERIES	FOOD PRODUCTION & TECHNOLOGY MANAGEMENT	ISLAMIC STUDIES *	ARABIC LANGUAGE *	SCIENCE & TECHNOLOGY	COMPUTER SCIENCE & TECHNOLOGY	ENTREPRENEURSHIP & MANAGEMENT	ANIMAL SCIENCE	EXPORT AGRICULTURE	TEA TECHNOLOGY & VALUE ADDITION	INDUSTRIAL INFORMATION TECHNOLOGY	MINERAL RESOURCES & TECHNOLOGY
COLOMBO	1.3018	1.3456	1.6887	1.7551	1.6617	1.8490	1.3892	1.6428	1.5854	1.6187	1.3465	1.4397	1.4001	1.2515	0.7730	1.1825	1.2214	1.4777	0.9438	1.0862	0.9777	1.2732	1.1089
GAMPAHA	1.2689	1.2759	1.6659	1.7105	1.6465	1.7940	1.3610	1.5061	1.4942	1.5451	1.3037	1.3508	1.3605	1.2515	0.7730	1.0931	1.1536	1.4499	0.8834	1.0473	0.8941	1.3143	1.0307
KALUTARA	1.2779	1.3263	1.6823	1.7142	1.6974	1.8503	1.3700	1.5884	1.6004	1.5977	1.3537	1.4084	1.4038	1.2515	0.7730	1.0478	1.1197	1.4869	0.9793	1.0703	0.9723	1.3629	1.0572
MATALE	1.3129	1.1682	1.6698	1.7349	1.6201	1.7926	1.3317	1.5327	1.3086	1.5669	1.2566	1.2884	1.3648	1.2515	0.7730	1.2412	0.7698	1.3496	0.8996	1.0768	0.9938	1.2914	1.1290
KANDY	1.2766	1.3021	1.7006	1.7345	1.7016	1.7797	1.3743	1.4974	1.5419	1.5472	1.2928	1.4320	1.3913	1.2515	0.7730	1.1691	1.2132	1.4316	0.9704	1.1126	1.0197	1.3400	1.1239
NUWARA ELIYA	1.2652	1.0446	1.2396	1.3243	1.2720	1.4319	1.1051	0.9935	1.1109	1.5847	1.0815	1.2183	1.1500	1.2515	0.7730	0.8181	0.8101	0.9216	0.7105	0.8037	0.9637	1.1577	0.8778
GALLE	1.3504	1.4014	1.6883	1.7620	1.6866	1.8572	1.4063	1.6541	1.5976	1.6978	1.3454	1.4251	1.4388	1.2515	0.7730	1.2074	1.2016	1.4844	0.9874	1.0826	1.0132	1.3592	1.1368
MATARA	1.3411	1.4000	1.6765	1.7778	1.6554	1.8710	1.3831	1.6592	1.6167	1.6512	1.3536	1.4878	1.4772	1.2515	0.7730	1.2496	1.1903	1.4872	0.9786	1.1160	1.0289	1.2535	1.1118
HAMBANTOTA	1.2829	1.4071	1.7263	1.7688	1.6830	1.8580	1.3297	1.6354	1.5916	1.6609	1.2887	1.5074	1.4796	1.2515	0.7730	1.2007	1.1414	1.3879	0.9309	0.9932	0.8275	1.1433	1.0168
JAFFNA	1.3199	1.3889	1.7029	1.7269	1.6328	1.7917	1.3755	1.6451	1.5903	1.5796	1.3236	1.4553	1.4829	1.2515	0.7730	1.2309	1.3015	1.2798	0.8268	0.8836	0.7681	1.3033	1.1345
KILINOCHCHI	0.2582	0.4837	0.8303	0.8440	0.7147	0.8322	0.3719	0.6497	0.8280	0.9777	0.2207	0.3672	0.6175	1.2515	0.7730	0.1292	0.5947	0.6011	-0.1243	NQC	-0.1994	1.0847	0.3738
MANNAR	0.3975	0.8756	0.9493	1.0309	0.8952	0.9838	0.6204	0.8708	0.9276	1.4549	0.8683	0.7768	0.6487	1.2515	0.7730	0.4708	NQC	1.1918	0.4162	0.0259	0.0334	0.9849	0.5162
MULLAITIVU	-0.0453	-0.0879	0.3027	0.3534	0.3829	0.4676	0.0279	0.3217	0.2570	1.0775	-0.5318	0.3241	0.0657	1.2515	0.7730	-0.2222	NQC	NQC	NQC	NQC	NQC	-0.1150	NQC
VAVUNIYA	1.1632	1.2442	1.5681	1.6195	1.3969	1.6882	1.0834	1.1373	1.1469	1.5701	1.0803	1.1535	1.3481	1.2515	0.7730	1.2080	1.0209	1.0140	0.6871	0.6220	-0.1167	1.0320	0.7944
TRINCOMALEE	1.0466	1.1335	1.2559	1.4202	1.3141	1.3581	1.0890	1.1570	1.1107	1.6102	1.0360	1.0514	1.1360	1.2515	0.7730	0.7376	-0.0644	1.3023	0.4034	0.3966	0.2012	1.3166	0.5760
BATTICALOA	1.3285	1.2277	1.4329	1.6177	1.3005	1.6954	1.1858	1.2411	1.2563	1.7081	1.1856	1.2133	1.3676	1.2515	0.7730	1.0821	1.0451	1.2390	0.8213	0.6021	0.0845	1.1222	1.0250
AMPARA	1.3154	1.3488	1.5870	1.6113	1.5488	1.6217	1.3656	1.2603	1.3927	1.7229	1.3197	1.4609	1.4711	1.2515	0.7730	1.0101	1.2815	1.3133	0.6633	0.9158	0.6411	1.1955	1.0752
PUTTALAM	1.2967	1.1779	1.5937	1.6968	1.5714	1.7236	1.2996	1.3222	1.2901	1.6715	1.0852	1.3825	1.4793	1.2515	0.7730	1.1378	0.5063	1.2420	0.6200	0.7936	0.7485	1.0223	0.7931
KURUNEGALA	1.3042	1.3586	1.7268	1.7613	1.6213	1.8623	1.3912	1.6358	1.6114	1.6757	1.3311	1.4162	1.3607	1.2515	0.7730	1.0606	0.9596	1.4682	0.9810	1.0683	0.9983	1.3276	1.0590
ANURADHAPURA	1.3321	1.3636	1.5549	1.5530	1.5155	1.5637	1.1402	1.4994	1.4759	1.6046	1.1832	1.2830	1.3718	1.2515	0.7730	1.1191	1.1367	1.3673	0.8269	0.8057	0.7802	1.3519	1.0928
POLONNARUWA	1.2531	1.2490	1.5512	1.4842	1.3348	1.5301	1.0647	1.0263	0.9343	1.4108	1.2207	1.2941	1.0578	1.2515	0.7730	0.9386	1.0055	1.1729	0.8097	0.7229	0.8708	1.0463	0.7557
BADULLA	1.2459	1.2435	1.5476	1.6433	1.6058	1.7224	1.4076	1.4119	1.4114	1.5720	1.1832	1.4892	1.2847	1.2515	0.7730	1.0042	0.7170	1.3097	0.9641	0.9303	0.8449	1.3018	0.9862
MONARAGALA	1.1523	1.3353	1.5280	1.6580	1.5170	1.5916	1.0262	1.1232	1.1144	1.6063	1.1554	1.3625	1.1801	1.2515	0.7730	0.8835	0.6394	1.4856	0.9093	0.7911	0.6591	1.2599	0.8675
KEGALLE	1.2571	1.3543	1.6553	1.7769	1.6874	1.8398	1.3952	1.5822	1.5631	1.5283	1.3348	1.5048	1.4276	1.2515	0.7730	1.1937	1.1430	1.4699	0.9757	1.1090	1.0237	1.3390	1.0395
RATNAPURA	1.2453	1.3698	1.7080	1.7181	1.6712	1.7814	1.3230	1.4391	1.3810	1.5664	1.3406	1.3979	1.3736	1.2515	0.7730	1.0958	1.1263	1.4686	0.9774	1.0351	0.9920	1.3401	1.0296

\* Selection 100% on an all island Merit Basis  
 NQC - No Qualified Candidates

Management Studies (TV) - A - Commerce Stream  
 Arts (SAB) - A - Arts Stream

Management Studies (TV) - B - All Streams  
 Arts (SAB) - B - Commerce Stream

**UNIVERSITY ADMISSION – ACADEMIC YEAR 2010/2011**  
**Minimum “Z” Score for selection to various courses of study in respect of each district**  
**(Based on the results of the G.C.E. (A/L) Examination held in August, 2010)**

DISTRICT	COURSE OF STUDY																			
	AQUATIC RESOURCES TECHNOLOGY	PALM AND LATEX TECHNOLOGY & VALUE ADDITION	HOSPITALITY, TOURISM AND EVENTS MANAGEMENT	MANAGEMENT & INFORMATION TECHNOLOGY (SEUSL)	COMPUTING & INFORMATION SYSTEMS	PHYSICAL EDUCATION	SPORTS SCIENCES & MANAGEMENT	SPEECH & HEARING SCIENCES	ART & SCULPTURE (UNIVERSITY OF THE VISUAL & PERFORMING ARTS)	MUSIC (UNIVERSITY OF THE VISUAL & PERFORMING ARTS)	DANCE (UNIVERSITY OF THE VISUAL & PERFORMING ARTS)	DRAMA & THEATRE (UNIVERSITY OF THE VISUAL & PERFORMING ARTS)	ART & DESIGN (RAMANATHAN ACADEMY OF FINE ARTS)	MUSIC (RAMANATHAN ACADEMY OF FINE ARTS)	DANCE (RAMANATHAN ACADEMY OF FINE ARTS)	VISUAL & TECHNOLOGICAL ARTS (SVIAS)	MUSIC (SVIAS)	DANCE (SVIAS)	DRAMA & THEATRE (SVIAS)	TOURISM & HOSPITALITY MANAGEMENT
COLOMBO	0.9399	0.8620	1.4066	1.4935	0.8015	0.8602	1.2236	1.4063	0.5366	0.8361	0.9931	0.9713	NQC	0.0757	0.4289	NQC	NQC	0.0317	NQC	1.5422
GAMPAHA	0.9245	0.7878	1.4391	1.4986	0.5768	0.9554	0.9951	1.5071	-0.4228	0.9158	1.0462	0.6942	NQC	NQC	NQC	NQC	-0.1302	NQC	-0.0971	1.5272
KALUTARA	1.0055	0.9594	1.4441	1.5463	0.6714	0.6409	0.5924	1.4858	0.7021	0.8549	1.1241	0.8575	NQC	NQC	NQC	NQC	NQC	NQC	NQC	1.5360
MATALE	1.0049	0.8624	1.2349	1.4696	0.7336	1.1542	0.7890	1.4297	0.6034	0.8978	1.1779	NQC	0.9025	0.8851	NQC	0.8519	0.7399	0.3619	NQC	1.5381
KANDY	1.0015	0.9398	1.3992	1.4794	0.8127	1.1595	1.2907	1.4575	0.4663	0.6627	1.0706	1.0127	0.1559	0.4206	1.4244	0.0554	-0.2819	NQC	-0.5850	1.4836
NUWARA ELIYA	0.8022	0.4947	1.1647	1.3437	0.1798	1.0227	1.0777	1.3884	0.5450	0.5866	0.6144	0.7040	NQC	0.5296	0.8687	NQC	0.1830	0.2387	0.0224	1.3646
GALLE	0.9928	0.9627	1.4362	1.5451	0.7257	1.1654	1.2744	1.5302	0.7664	0.9916	1.1632	1.0895	NQC	NQC	NQC	NQC	NQC	NQC	NQC	1.5468
MATARA	0.9982	0.9598	1.4229	1.5696	0.6922	1.0739	1.1699	1.5361	0.2539	0.9587	1.0815	0.7126	NQC	NQC	NQC	0.4124	NQC	NQC	NQC	1.5615
HAMBANTOTA	0.9197	0.7610	1.3845	1.5093	0.4451	0.7656	NQC	1.4171	0.4320	1.0049	1.1040	NQC	NQC	NQC	NQC	NQC	NQC	NQC	NQC	1.4686
JAFFNA	0.8798	0.4702	1.4372	1.4878	0.6972	NQC	1.2032	1.2258	NQC	NQC	NQC	NQC	0.3645	0.0909	0.2343	0.9328	0.8569	0.7997	1.3199	1.4725
KILINOCHCHI	-0.3148	NQC	0.3698	1.3840	NQC	NQC	NQC	1.2896	NQC	NQC	NQC	NQC	NQC	0.0345	0.2569	0.5402	0.7344	0.8908	1.1333	1.3147
MANNAR	-0.1431	NQC	0.9192	1.5135	NQC	NQC	NQC	1.0054	NQC	NQC	NQC	NQC	NQC	0.5358	0.0378	0.5030	0.4425	NQC	1.1078	1.5230
MULLAITIVU	NQC	NQC	NQC	1.3260	NQC	NQC	NQC	1.1339	NQC	NQC	NQC	NQC	0.5918	0.4226	0.4416	0.7581	0.6481	0.6147	1.0575	1.2570
VAVUNIYA	0.6658	0.1936	1.2374	1.5334	1.0286	0.2619	0.6888	1.0943	NQC	NQC	NQC	NQC	NQC	0.2150	-0.0859	0.7219	0.5612	0.6606	0.8211	1.5595
TRINCOMALEE	0.2953	-0.4404	1.2616	1.4849	NQC	0.9974	1.1789	1.5260	NQC	NQC	0.9181	NQC	0.4211	-0.5284	0.1314	0.9561	-0.1124	-0.1103	0.9063	1.3500
BATTICALOA	0.6666	0.4552	1.4154	1.5923	NQC	0.8173	-0.6339	1.4419	NQC	NQC	NQC	NQC	-0.0696	0.2785	0.4496	0.8560	0.4343	0.4499	1.2697	1.3828
AMPARA	0.8695	0.4902	1.2883	1.5700	0.5550	1.1760	1.1680	1.3578	0.3688	0.4093	0.8241	NQC	0.5247	-0.1432	0.5118	0.8906	0.3401	0.5964	1.1989	1.3523
PUTTALAM	0.8745	0.8019	1.1159	1.3627	0.3467	0.9266	1.0608	1.4940	0.6450	0.7058	1.0102	0.3087	0.6388	NQC	NQC	0.8485	NQC	NQC	NQC	1.3734
KURUNEGALA	0.9918	0.9407	1.4311	1.4619	0.6120	1.1048	1.2521	1.4332	0.6951	0.9620	1.1727	1.1590	NQC	NQC	NQC	0.4678	NQC	NQC	NQC	1.4898
ANURADHAPURA	0.9271	0.2827	1.3268	1.5032	1.0288	0.8299	0.6605	1.4420	0.4747	0.7471	1.0791	1.0682	0.5569	NQC	NQC	0.6129	NQC	NQC	NQC	1.4445
POLONNARUWA	0.7459	NQC	1.1779	1.3718	NQC	0.8980	-0.2729	1.3755	1.1121	0.9646	1.2092	0.8563	NQC	NQC	NQC	NQC	NQC	NQC	NQC	1.5247
BADULLA	0.8454	0.6544	1.3642	1.3857	NQC	1.0678	1.1580	1.4981	0.4021	0.4397	1.0218	0.7221	1.7128	0.4505	NQC	NQC	0.1236	NQC	NQC	1.3580
MONARAGALA	0.8532	0.6904	1.3581	1.4683	NQC	1.0179	1.2315	1.3470	0.9566	1.0676	1.1111	-0.2024	NQC	NQC	NQC	NQC	NQC	NQC	NQC	1.5176
KEGALLE	1.0145	0.9576	1.3930	1.4915	0.7260	0.8437	1.1229	1.4899	0.9246	0.9453	1.1275	0.2876	NQC	NQC	NQC	0.1963	NQC	NQC	NQC	1.5056
RATNAPURA	0.9829	0.9296	1.4283	1.4960	0.7045	1.1503	1.2218	1.3819	0.2190	0.9171	1.0671	1.0429	NQC	NQC	NQC	NQC	NQC	NQC	NQC	1.5093

\* Selection 100% on an all island Merit Basis  
 NQC - No Qualified Candidates

Management Studies (TV) - A - Commerce Stream  
 Arts (SAB) - A - Arts Stream

Management Studies (TV) - B - All Streams  
 Arts (SAB) - B - Commerce Stream